

# WATERLAND SUPPLY COMPANY



## TRAILER PARTS CATALOG

### QUICK REFERENCE GUIDE

ACTUATORS	51-57	BUNKS	129	HUBS	31-37	ROLLERS	82-86	TONGUES	93
AXLES	16-20	DOLLIES	132-133	JACKS	95-99	SPINDLES	22-23	TOWING	71-77
BEARINGS	25-29	FENDERS	67-69	LIGHTS	100-108	SPRINGS	10-11	UNDERCARRIAGE	14-15
BOW STOPS	87-88	GUIDES	126-128	LOCKS	122-125	TIE DOWNS	134-135	WINCHES	78-79
BRAKES	40-49	HARDWARE	114-121	LUBRICANTS	2-9	TIRES & WHEELS	58-64	WINCH STANDS	90-92

---

ACCOUNT NUMBER

# **TERMS AND CONDITIONS OF SALE**

## **PRICES**

PRICES AND DISCOUNTS MAY CHANGE WITHOUT NOTICE. PRICES IN EFFECT AT TIME OF SHIPMENT WILL PREVAIL. OUR SALES STAFF WILL BE HAPPY TO QUOTE YOU CURRENT PRICES OR CHECK INVENTORY LEVELS.

## **CREDIT AND PAYMENT TERMS**

CREDIT WILL BE EXTENDED ONLY TO ACCOUNTS WITH GOOD CREDIT RATING. TO ESTABLISH CREDIT REQUEST AN APPLICATION FROM YOUR SALES REPRESENTATIVE OR OUR CUSTOMER SERVICE DEPARTMENT AND FORWARD IT, COMPLETED IN FULL, TO OUR BUSINESS OFFICE. PLEASE ALLOW 2 WEEKS FOR VERIFICATION. ALL INVOICES ARE DUE NET 30 DAYS. A 1-1/2% SERVICE CHARGE WILL BE ADDED TO ALL PAST DUE INVOICES. ACCOUNTS WHICH BECOME PAST DUE WILL BE PLACED ON A C.O.D. BASIS UNTIL THE OUTSTANDING BALANCE, INCLUDING SERVICE CHARGES ARE PAID IN FULL. CREDIT CARD CHARGES WILL INCUR A CONVENIENCE FEE.

## **ORDERING**

WHEN PLACING AN ORDER, PLEASE GIVE YOUR ACCOUNT NAME AND CUSTOMER NUMBER. THIS WILL AVOID CONFUSION AND DELAY AS MANY BUSINESSES HAVE SIMILAR NAMES. A MINIMUM ORDER OF \$25.00 NET BILLING IS REQUESTED.

## **SHIPPING AND FREIGHT**

WATERLAND SUPPLY DELIVERS ORDERS WITH ITS OWN TRUCKS WITHIN ESTABLISHED DELIVERY AREAS ON A REGULARLY SCHEDULED BASIS. PLEASE CHECK WITH YOUR SALESPERSON OR CUSTOMER SERVICE REPRESENTATIVE FOR A CURRENT DELIVERY SCHEDULE.

FULL FREIGHT WILL BE ALLOWED ON ORDERS OF \$900.00 OR MORE SHIPPED OUTSIDE NORMAL DELIVERY AREAS WITHIN THE STATE OF FLORIDA. OUR FREIGHT POLICY EXCLUDES SPECIAL CHARGES.

SPECIAL CHARGES INCLUDE, BUT ARE NOT LIMITED TO:

- FREIGHTS THAT WEIGH IN EXCESS OF 2,000 LBS.
- FREIGHTS THAT ARE 96" OR GREATER IN LENGTH

IF YOUR FREIGHT ORDER IS SUBJECT TO SPECIAL CHARGES, YOU WILL BE NOTIFIED BY OUR CUSTOMER SERVICE STAFF.

ANY INVOICES SUBJECT TO OUR FREIGHT ALLOWANCE THAT BECOME PAST DUE, WILL INCUR FREIGHT CHARGES AND LATE FEES.

## **RETURNS**

NO MERCHANDISE MAY BE RETURNED WITHOUT PRIOR APPROVAL. BE SURE TO GIVE DATE, INVOICE NUMBER AND REASON FOR ALL RETURNS. RETURNED MERCHANDISE MUST BE IN NEW AND RESALABLE CONDITION BEFORE CREDIT WILL BE ISSUED. ALL RETURNS RECEIVED AFTER 30 DAYS OF PURCHASE WILL BE SUBJECT TO A 15% RESTOCKING CHARGE. ALL SHORTAGES, MIS-SHIPMENTS AND DAMAGES MUST BE REPORTED TO WATERLAND WITHIN 10 DAYS OF RECEIVING SHIPMENT. ORDERS FOR MERCHANDISE NOT CARRIED IN STOCK OR SPECIAL ORDERED FOR YOU ARE NOT RETURNABLE.

## **WARRANTY**

WE EXTEND ONLY THOSE WARRANTIES OFFERED BY OUR SUPPLIERS AND OFFER NO ADDITIONAL WARRANTIES BEYOND SUCH. DEFECTIVE MERCHANDISE MAY BE RETURNED AT ANY TIME FOR WARRANTY, ADJUSTMENT OR REPAIR. INVOICE NUMBER AND REASON FOR RETURN MUST BE INCLUDED.

## **SALES TAX EXEMPTION**

SALES TAX WILL BE CHARGED ON ALL INVOICES WHEN THERE IS NO TAX EXEMPTION NUMBER ON FILE. PLEASE FORWARD A COMPLETED EXEMPTION CARD PRIOR TO PLACING YOUR ORDER.

# ALPHABETICAL INDEX

---

## -A-

ACTUATOR-	HYDRAULIC BRAKES .....	51-57
	REPAIR KITS & PARTS ...	52-57
ADAPTERS.....		110-112
AXLE KITS .....		11
AXLE NUTS/WASHERS .....		21
AXLES .....		16-20
AXLES -	TORSION .....	19-20
	TUBING .....	18

## -B-

BALL-	COUPLER .....	71-72
	MOUNT .....	73
	TRAILER .....	76
BARGMAN CONNECTORS .....		112
BEARING-	GREASE .....	6-7
	KITS .....	25
	TRAILER .....	26
BEARING BUDDY .....		38
BEARING BUDDY BRA .....		38
BLASTER .....		6-7
BOAT DOLLY .....		132-133
BOAT LOADING GUIDES .....		126-128
BOLTS -	HEX HEAD .....	114-116
	LAG .....	114
	SHACKLE .....	115
	STAINLESS .....	116
BOW-	ROLLER .....	82-84
	STOP .....	87-88
	TIE DOWN .....	134-135
BOWCATCHER .....		90
BRACKETS-	BUNK .....	120-131
	ROLLER .....	85
	TAIL LIGHT .....	113
BRAKE-	ACTUATOR .....	51-57
	HUB & DRUM .....	49
	LINE .....	50
	PADS .....	41,44,47,48,49
	PARTS .....	41,44,47,48,49
BRAKES -	DISC .....	40-46
	ELECTRIC .....	48
	HYDRAULIC .....	40-46
BREAK-AWAY KIT .....		57
BUNKS-	SUBMERSIBLE .....	129
	WOOD .....	129
BUSHINGS-	SPRING .....	11

## -C-

CABLE-	SAFETY .....	125
	WINCH .....	80
CALIPER .....		41,44,47,49

## -C-

CAPS-	DUST .....	29-30
	TUBE .....	94
CARPET-	BUNK.....	129
CASTER WHEEL .....		133
CHAIN-	PROOF COIL.....	125
	TRAILER SAFETY .....	125
CHOKE CLEANER .....		5
CLAMPS-	RIM .....	65
CLEVIS .....		81
CONNECTORS- TRAILER .....		109-110
	WIRE .....	109-111
CONSPICUITY TAPE .....		108
CONVERTER-TAIL LIGHT .....		112
CORROSION-X .....		2
COTTER PIN .....		118
COUPLERS-	A-FRAME.....	72
	ADJUSTABLE .....	72
	BALLS .....	76
	FOLDING HINGE .....	93
	REPAIR KITS .....	73
	STRAIGHT .....	71
	TRAILER .....	71-72
CRC .....		3-6
CROSSMEMBERS .....		94
CSP CORROSION STOP .....		7

## -D-

DISC BRAKES .....		40-46
DOLLIES-	BOAT .....	132-133
	TRAILER .....	132
	WATERCRAFT .....	133
DRAWBARS .....		77
DRUMS BRAKE .....		48-49
DUST CAPS .....		29-30

## -E-

ENGINE STOR .....		5
EQUALIZER BAR .....		12
EQUALIZER HANGER .....		12

## -F-

FENDER-	BRACKET .....	70
	STEP .....	71
	TRAILER .....	67-69
FLUID FILM .....		2
FOLDING-	HINGES .....	93
FRAME CLIPS .....		113

**-G-**

GALVANIZE SPRAY ..... 9  
GREASE - GUN ..... 8  
          MARINE ..... 6-8  
          SEAL ..... 28-29  
GROMMETS ..... 114  
GUIDES - BOAT ..... 126-128  
          BOW ..... 127  
          PARTS ..... 126-127

LIQUID ROLLER ..... 9  
LIQUID TAPE ..... 9  
LOCKS- BRASS ..... 125  
          COUPLER ..... 123-124  
          DISK STORAGE ..... 124  
          HITCH ..... 123  
          PADLOCK ..... 125  
          RECEIVER ..... 124  
          THREE LOCK SETS ..... 123  
          TRAILER ..... 122-124

**-H-**

HANDLES-WINCH ..... 79  
HANGER KITS- SPRING ..... 13-14  
HANGERS-SPRING ..... 12  
HINGES ..... 93  
HITCHES- COMBO ..... 74-75  
HITCH LOCKS ..... 122-124  
HITCH PINS ..... 77  
HOOKS- CLEVIS ..... 81  
          PINTLE ..... 74-75  
          “S” ..... 114  
HOppy LITE MATE ..... 111  
  
HUB- KITS ..... 31-37  
      STUDS ..... 30

LUBRIMATIC ..... 2-9  
LUG BOLT ..... 37  
LUG NUT ..... 37  
LUNETTE EYE ..... 73  
LYNCH PIN ..... 99

**-M-**

MASTER CYLINDER -BRAKE ..... 52-55,56,57  
                  CAP ..... 52-54,56

**-N-**

NUT- AXLE ..... 21  
      COUPLER BALL ..... 76  
      HEX HEAD ..... 116  
      NYLON LOCK ..... 117  
      STAINLESS STEEL ..... 117

**-J-**

JACKS- PARTS ..... 98-99  
      TRAILER ..... 95-98  
      WHEELS ..... 98-99  
JUNCTION BOX ..... 112

**-K-**

KEEL PAD ..... 85

**-L-**

LAUNCH PADS ..... 130  
LENS-TRAILER LIGHT ..... 108  
LICENSE BRACKET ..... 113  
LIGHTS- BRACKET ..... 113  
          CLEARANCE ..... 107  
          CONVERTER ..... 112  
          KIT ..... 100-101  
          LED ..... 101-107  
          LENS ..... 108  
          PARTS ..... 107-108  
          PIPE ..... 107  
          POST GUIDE ..... 101  
          TRAILER ..... 100-107

**-P-**

PADS-SPRING ..... 21  
PAL NUT ..... 118  
PINTLE HOOK ..... 74-75  
PINTLE HOOK MOUNTING BOLTS ..... 74  
PINTLE MOUNT ..... 75  
PLATES - ALUMINUM ..... 121  
          BASE ..... 87,92  
          GALVANIZED ..... 121  
PLUGS - DUST CAP ..... 30  
          ELECTRICAL ..... 109-110  
PONTOON BUNK BRACKET ..... 131

**-R-**

RACE-BEARING .....	27
RATCHET REPAIR KITS .....	81
RATCHET STRAPS .....	134-135
RECEIVER- TUBE .....	77
REFLECTORS .....	108
RIM CLAMPS .....	65
RIMS .....	64
ROLL-OFF .....	8
ROLLER - ASSEMBLIES .....	85
BELL .....	84
BRACKETS .....	85
GUIDES .....	128
POLY .....	83
RUBBER .....	82
SHAFTS .....	86

**-S-**

S-HOOK .....	114
SAFETY CHAIN .....	125
SAFETY PIN LANYARD .....	52,56
SCREWS -TEK, LAG .....	114
SEALS-GREASE .....	28
SHAFT-ROLLER .....	86
SLIT LOOM .....	1
SNAP HOOK .....	81
SNAPPER PIN .....	99
SOLENOID VALVE .....	52,56
SPARE TIRE CARRIER .....	65-66
SPARE TIRE COVER .....	67
SPINDLES .....	20,22,23
SPINDO SEAL .....	39
SPRING - BUSHINGS .....	11
GUIDE .....	12
HANGER .....	12
HANGER KITS .....	13-14
PAD .....	21
TRAILER .....	10-11
STORAGE BOX .....	93
STRAPS- MOTORCYCLE .....	134
TIE DOWN .....	134
WINCH .....	80
STUDS-HUB .....	30
SWING TONGUE HINGE .....	93

**-T-**

TAIL LIGHT MOUNTING BRACKET .....	113
TAPE- CONSPICUITY .....	108
TIE DOWN STRAPS .....	134-135
TIE WRAPS .....	1
TILT LATCH .....	76
TIRES & WHEELS .....	58-62
TIRE COVERS .....	67

TONGUE- BOX .....	93
TUBING .....	93
TOP ANGLE .....	131
TORSION AXLE-REPLACEMENT SPINDLE ..	20
TOW RING DRAWBARS .....	76
TRAILER DOLLY .....	132
TUBES - ALUMINUM .....	94
AXLE .....	18
RECEIVER .....	77

**-U-**

U-BOLTS- GALVANIZED .....	119-120
ROUND .....	120
SQUARE .....	119-120
STAINLESS STEEL .....	120
UNDERCARRIAGE SLIDE .....	14-15

**-V-**

VALVE STEM .....	65
VEE CROSSMEMBERS .....	94

**-W-**

WASHER- AXLE .....	21
BEVEL .....	118
COUPLER BALL .....	76
FLAT .....	118
GALVANIZED .....	118
LOCK .....	118
STAINLESS STEEL .....	118
WEAR SLEEVE .....	39
WHEELS- TRAILER .....	64
WINCH - BASE PLATES .....	92
CABLE .....	80
HANDLES .....	79
PARTS .....	79-81
STANDS .....	91-92
STRAPS .....	80
WIRE- CONNECTORS .....	1
HARNES .....	109-110
WOOD- BUNK BRACKETS .....	130
BUNKS .....	129
FLATS .....	129
SUBMERSIBLE .....	129

**-Y-**

Y-GUIDE .....	127
---------------	-----

# TIE WRAPS

## NYLON TIE WRAPS

EASY APPLICATION BY TOOL OR HAND. WILL NOT LOOSEN WHEN PULLED TIGHT.

OLD PART #	NEW PART #	TENSILE STRENGTH	LENGTH	QTY
56-CV100B	711-0040	18 LBS.	4"	100
56-CV190B	711-0081	50 LBS.	7 1/2"	100
56-CV280B	711-0111	50 LBS.	11"	100
56-CV368B	711-0151	50 LBS.	14 1/2"	100
56-CV380B	711-0142	120 LBS.	14"	100
56-CV18-120	711-0182	120 LBS.	18"	50

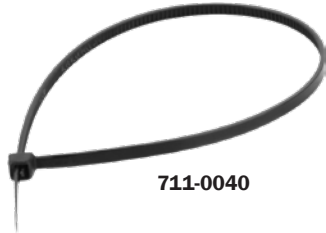

711-0040

## NYLON TIE WRAPS WITH MOUNTING HOLE

MANUFACTURED WITH HOLE FOR SCREW MOUNTING.

OLD PART #	NEW PART #	TENSILE STRENGTH	LENGTH	QTY
56-TCV205B	711-2081	50 LBS.	8 1/4"	100
56-TCV370B	711-2151	50 LBS.	14 3/4"	100



711-2081

## NYLON TREE MOUNT TIE WRAPS

EASILY SNAPS INTO PRE-DRILLED HOLES. CAN BE MOUNTED TO INSTALLATION BEFORE FINAL ASSEMBLY.

OLD PART #	NEW PART #	TENSILE STRENGTH	LENGTH	QTY
56-CTBTM-08	711-1081	50 LBS.	8"	100



711-1081

## ADD NEW PART

BLUE SPLICE MOIST RESISTANT



709-2161

OLD PART #	NEW PART #	QTY
56-905605	709-2161	100

## SLIT LOOM

BLACK SLIT LOOM.  
**SOLD BY THE FOOT.**



710-0375

OLD PART #	NEW PART #	SIZE
57-SL38	710-0375	3/8"
57-SL12	710-0500	1/2"

## HEAT SHIRNK TAPE

FOR USE AS BARRIER TAPE BETWEEN DISSIMILAR METALS.

OLD PART #	NEW PART #	SIZE
Z-DS702	834-2180	2" X 180'



834-2180

# LUBRICANTS



908-2102



908-2101

# CORROSION X<sup>®</sup>



908-2104

## CORROSION X

STOPS CORROSION. SUPERIOR PENETRANT. CAN BE APPLIED DIRECTLY TO ELECTRICAL COMPONENTS. CUTS THROUGH OXIDATION BUILD UP AND RESTORES CIRCUITRY. STOPS ELECTROLYSIS BETWEEN DISSIMILAR METALS.

**SOLD INDIVIDUALLY.**

OLD PART #	NEW PART #	SIZE
82-90101	908-2101	6 OZ.
82-90102	908-2102	16 OZ.

## CORROSION X HD

SUPER HEAVY-DUTY PROTECTION AGAINST SERIOUS RUST & CORROSION. UNLIKE WAX COATINGS, IT IS A NON HARDENING FILM THAT WILL NOT DRY OUT, STIFFEN OR CRACK. WON'T WASH OFF, EVEN WHEN SUBMERGED FOR HOURS ON OUTDRIVES.

**SOLD INDIVIDUALLY.**

OLD PART #	NEW PART #	SIZE
82-90104	908-2104	12 OZ.



908-3102

## REJEX

REJEX IS A THIN-FILM POLYMER COATING, USED INSTEAD OF WAX OR POLISH, TO PROVIDE THE ULTIMATE, DURABLE HIGH-GLOSS PROTECTIVE FINISH FOR VEHICLES OF ALL TYPES. IT IS HIGHLY RESISTANT TO CHEMICALS, DETERGENTS, ACIDS AND UV.

**SOLD INDIVIDUALLY**

OLD PART #	NEW PART #	DESCRIPTION
82-61002	908-3102	16 OZ.



908-3012

## FLUID FILM

MADE FROM SPECIALLY PROCESSED LANOLIN. ADHERES TO AND GIVES FULL PROTECTION TO WET AND DRY SURFACES. DOES NOT DRY OUT, HARDEN OR CRACK.

**SOLD INDIVIDUALLY.**

OLD PART #	NEW PART #	SIZE
25-12	908-3012	11 3/4 OZ.



# LUBRICANTS



## CRC MARINE FORMULA 6-56

LUBRICATES, PENETRATES, AND PROTECTS AGAINST CORROSION. STARTS WET ENGINES. LOOSENS RUSTED PARTS. DOES NOT AFFECT PAINTED SURFACES.

**SOLD INDIVIDUALLY.**

OLD PART #	NEW PART #	SIZE
26-06006	908-4106	9 OZ.
26-06007	908-4107	11 OZ.
26-06008	908-4108	GALLON



908-4107



908-4108

## CRC MARINE CORROSION INHIBITOR

FORMS A CORROSION-PROOF FLEXIBLE FILM. SEALS OUT SALT, AIR, AND MOISTURE. EASILY REMOVED WITH MARINE CLEANER & DEGREASER.

**SOLD INDIVIDUALLY.**

OLD PART #	NEW PART #	SIZE
26-06026	908-2226	10 OZ.



908-2226

## CRC MARINE CLEANER AND DEGREASER

CLEANS AND DEGREASES MARINE ENGINES AND ELECTRICAL EQUIPMENT. LEAVES NO RESIDUE, NON-FLAMMABLE, NON-CORROSIVE

**SOLD INDIVIDUALLY.**

OLD PART #	NEW PART #	SIZE
26-06019	908-0219	9 OZ.



908-0219

## CRC MARINE SILICONE LUBRICANT

LONG LASTING AND WILL NOT WASH OFF. USE ON ANYTHING THAT SQUEAKS OR STICKS. WATERPROOFS CANVAS AND RESISTS COLD AND HEAT.

**SOLD INDIVIDUALLY.**

OLD PART #	NEW PART #	SIZE
26-06077	908-3277	7.5 OZ.



908-3277

# LUBRICANTS

## CRC WHITE LITHIUM GREASE

HEAVY DUTY LUBRICANT THAT WILL NOT WASH OFF, MELT OR FREEZE. IDEAL FOR METAL TO METAL LUBRICATION.

**SOLD INDIVIDUALLY.**

OLD PART #	NEW PART #	SIZE
26-06037	905-1001	10 OZ.



905-1001

## CRC MARINE QD ELECTRONIC CLEANER

CLEANS COMPONENTS IN SENSITIVE INSTRUMENTS. NAVIGATION EQUIPMENT AND RADIOS. SAFELY CLEANS ALL METAL SURFACES AND COMPONENTS. LEAVES NO RESIDUE.

**SOLD INDIVIDUALLY.**

OLD PART #	NEW PART #	SIZE
26-06102	907-6102	11 OZ.



907-6102

## CRC DI-ELECTRIC GREASE

A UNIQUE, NON CURING COMPOUND USED FOR SEALING, PROTECTING AND ELECTRICAL INSULATING. IMPROVES ELECTRICAL PERFORMANCE BY REDUCING ARCING, VOLTAGE DROP AND OTHER CONDITIONS. ALSO IDEAL FOR LUBRICATION OF RUBBER AND PLASTIC.

**SOLD INDIVIDUALLY.**

OLD PART #	NEW PART #	SIZE
26-05109	907-0105	.5 OZ.



907-0105



# LUBRICANTS

## CRC SALT TERMINATOR

FOR PROTECTING ANYTHING EXPOSED TO SALT. USE AS AN ENGINE FLUSH AND IS A CORROSION INHIBITOR. SALT TERMINATOR DISSOLVES DESTRUCTIVE SALT DEBRIS.

**SOLD INDIVIDUALLY.**

OLD PART #	NEW PART #	SIZE
26-SX32M	908-4101	32 OZ. CONCENTRATE W/MIXER UNIT



908-4101

## CRC CARB & CHOKE CLEANER

FOR FAST CONVENIENT CLEANING OF CARBURETORS, AUTOMATIC CHOKES, MANIFOLD HEAT CONTROLS AND PVC VALVES. DISSOLVES GUM, VARNISH AND CARBON DEPOSITS QUICKLY WITH NO RESIDUE. INCLUDES POLY EXTENSION TUBE FOR EASY APPLICATION.

**SOLD INDIVIDUALLY.**

OLD PART #	NEW PART #	SIZE
26-06064	908-4164	12 OZ.



908-4164

## CRC MARINE ENGINE STOR

PROTECTS OUTBOARD MOTORS, MARINE ENGINES AND OTHER INTERNAL COMBUSTION ENGINES. KEEPS PISTONS, RINGS AND CYLINDER WALL CORROSION FREE. PROTECTS ELECTRICAL CONNECTORS IN USE AND STORAGE.

**SOLD INDIVIDUALLY.**

OLD PART #	NEW PART #	SIZE
26-06068	908-4168	13 OZ.



908-4168



# LUBRICANTS

## CRC BRAKLEEN BRAKE CLEANER

THE ORIGINAL BRAKE PARTS CLEANER. FORMULATED TO QUICKLY & EFFECTIVELY REMOVE GREASE, BRAKE DUST, BRAKE FLUIDS, OILS AND OTHER CONTAMINANTS FROM BRAKE PARTS, LINING, PADS.

**SOLD INDIVIDUALLY.**

OLD PART #	NEW PART #	SIZE
26-05089	905-5001	20 OZ.



905-5001

## STA-LUBE BOAT TRAILER BEARING GREASE

GREAT FOR BOAT TRAILER WHEEL BEARINGS, MARINE DECK EQUIPMENT, PROPULSION FITTINGS, DOCKSIDE MACHINERY, WATER PUMPS AND MORE. AVAILABLE IN CARTRIDGES FOR LEVER GUN.

**SOLD INDIVIDUALLY.**

OLD PART #	NEW PART #	SIZE
26-3184	905-2003	3 PACK OF 3 OZ. CARTRIDGES
26-3120G	905-2001	14 1/2 OZ. TUBE
26-3121G	905-2002	1 LB. CAN



905-2003

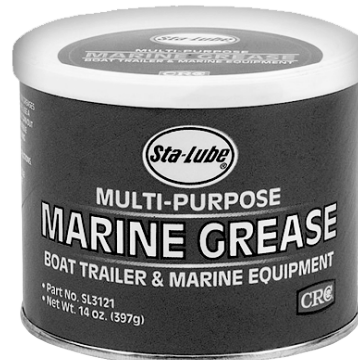

905-2002

# LUBRICANTS

## PB BLASTER

PENETRATES WHERE OTHERS FAIL. PENETRATES NUTS, BOLTS, RUSTED JOINTS, PIPE THREADS AND MORE.

**SOLD INDIVIDUALLY.**

OLD PART #	NEW PART #	SIZE
36-BLASTER	908-1000	13 OZ.

908-1000



## LUBRIMATIC CORROSION CONTROL AND TRAILER WHEEL BEARING GREASE

POSSESSES OUTSTANDING WATER RESISTANCE AND SUPERIOR USE AND CORROSION PREVENTATIVE CHARACTERISTICS. RECOMMENDED FOR CORROSIVE MARINE APPLICATIONS AND BOAT TRAILER WHEEL BEARINGS.

**SOLD INDIVIDUALLY.**

OLD PART #	NEW PART #	SIZE
38-11402	905-3002	14 OZ. CARTRIDGE
38-11404	905-3003	16 OZ. CAN
38-11407	905-3035	35 LBS. PAIL



905-3002



905-3003

# LUBRICANTS



## LUBRIMATIC CORROSION CONTROL AND TRAILER WHEEL BEARING GREASE KIT

POSSESSES OUTSTANDING WATER RESISTANCE AND SUPERIOR USE AND CORROSION PREVENTATIVE CHARACTERISTICS. RECOMMENDED FOR CORROSIVE MARINE APPLICATIONS AND BOAT TRAILER WHEEL BEARINGS.

**SOLD INDIVIDUALLY.**

OLD PART #	NEW PART #
38-11100	909-0100



909-0100

## LUBRIMATIC LEVER TYPE GREASE GUN

HEAVY DUTY STEEL CONSTRUCTION. 10,000 LBS. PRESSURE TESTED. EASY LOADING. USES STANDARD 14 OZ. CARTRIDGE OR CAN BE BULK LOADED.

OLD PART #	NEW PART #
38-11160	909-0160



909-0160

# LUBRICANTS

## ROLL-OFF

EXCELLENT FOR CLEANING CANVAS, FIBERGLASS, BRIGHT METALS, OIL FILMED TEAK DECKS, VINYL. BIODEGRADABLE. SAFE FOR ECOLOGY. NONCORROSIVE. RUST INHIBITING.

**SOLD INDIVIDUALLY.**

OLD PART #	NEW PART #	SIZE
ROLL-OFF QT	908-0025	QUART
ROLL-OFF GAL	908-0100	GALLON

908-0025



908-0100

## TRU GALV<sup>R</sup> SILVER GALVANIZING PAINT

USE ON DAMAGED GALVANIZED SURFACES AND MARINE APPLICATIONS. PRODUCES A DRY COATING WITH THE BRIGHT FINISH OF HOT DIPPED GALVANIZING. EXCELLENT TOUCH-UP FOR REPAIR OF GALVANIZED SUBSTRATES. SACRIFICIAL COATING INHIBITS CORROSION ON FERROUS METALS.

**SOLD INDIVIDUALLY.**

OLD PART #	NEW PART #	SIZE
78-65017	905-4001	14 OZ.



905-4001

## STAR BRITE LIQUID ELECTRIC TAPE

FORMS A PROTECTIVE, WATERPROOF, U.V RESISTANT, DIELECTRIC COATING. PREVENTS CORROSION ON WIRES AND TERMINALS.

OLD PART #	NEW PART #	DESCRIPTION
7-84104B	907-0104	4 OZ. - BLACK



907-0104

# SPRINGS

## OPEN EYE SPRINGS

SPRING SLIDES ON BUSHING LOCATED IN OPEN EYE SECTION.  
LENGTH IS FROM CENTER OF CLOSED EYE TO CENTER OF OPEN EYE.

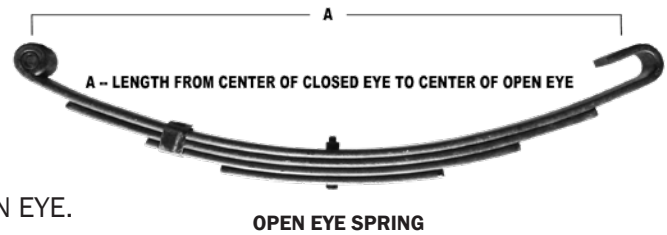

OLD PART #	NEW PART #	(A) LENGTH	WIDTH	LEAF	CAPACITY OF EACH
45-S2630E	524-2630	26"	1 3/4"	3	1750 LBS.
45-S2640E	524-2640	26"	1 3/4"	4	2350 LBS.
45-S2650E	524-2650	26"	1 3/4"	5	2850 LBS.

## SLIPPER SPRINGS

SLIPPER SPRINGS DEVELOP THEIR CUSHION EFFECT BY HAVING THE  
FREE END RIDE ON THE TRAILER FRAME WITHIN A SPRING GUIDE.  
LENGTH IS FROM CENTER OF EYE TO CENTER OF FREE END.

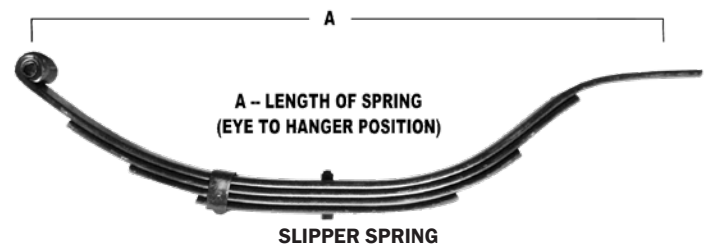

OLD PART #	NEW PART #	(A) LENGTH	WIDTH	LEAF	CAPACITY OF EACH
45-S203F	525-2030	20"	1 3/4"	3	1500 LBS.
45-S242F	525-2420	24"	1 3/4"	2	500 LBS.
45-S243F	525-2430	24"	1 3/4"	3	750 LBS.
45-S243HD	525-2431	24"	1 3/4"	3	1650 LBS.
45-S244F	525-2440	24"	1 3/4"	4	1000 LBS.
45-S245F	525-2450	24"	1 3/4"	5	1250 LBS.
45-S23013F	525-2520	25 1/8"	1 3/4"	2	470 LBS.
45-S23014F	525-2530	25 1/8"	1 3/4"	3	725 LBS.
45-S23015F	525-2540	25 1/8"	1 3/4"	4	950 LBS.
45-S23016F	525-2550	25 1/8"	1 3/4"	5	1200 LBS.
45-S292F	525-2920	29 1/2"	1 3/4"	2	875 LBS.
45-S293F	525-2930	29 1/2"	1 3/4"	3	1425 LBS.
45-S294F	525-2940	29 1/2"	1 3/4"	4	1800 LBS.
45-S295F	525-2950	29 1/2"	1 3/4"	5	2300 LBS.
45-S303F	525-3030	30"	1 3/4"	3	750 LBS.
45-S304F	525-3040	30"	1 3/4"	4	1000 LBS.
45-S305F	525-3050	30"	1 3/4"	5	1250 LBS.
45-S306F	525-3060	30"	1 3/4"	6	1500 LBS.



# SPRINGS

## DOUBLE EYE SPRINGS

DOUBLE EYE SPRINGS ARE USED ON SINGLE AND TANDEM AXLE TRAILERS. LENGTH IS FROM CENTER OF EYE TO CENTER OF EYE.

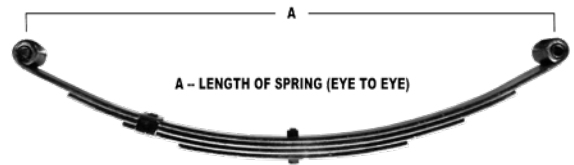

OLD PART #	NEW PART #	(A) LENGTH	WIDTH	LEAF	CAPACITY OF EACH
45-S183D	526-1830	18"	1 3/4"	3	1650 LBS.
45-S203HD	526-2030	20"	1 3/4"	3	1850 LBS.
45-S204D	526-2040	20"	1 3/4"	4	1000 LBS.
45-S245D	526-2450	24"	1 3/4"	5	1650 LBS.
45-S251D*	526-2510	25"	1 3/4"	1	3000 LBS.
45-S253D	526-2530	25"	1 3/4"	3	1750 LBS.
45-S254D	526-2541	25"	1 3/4"	4	2375 LBS.
45-S254LD	526-2540	25"	1 3/4"	4	1750 LBS.
45-S255D	526-2550	25"	1 3/4"	5	3000 LBS.
45-S256D	526-2560	25"	1 3/4"	6	3500 LBS.
45-S264D	526-2640	26"	1 3/4"	4	1000 LBS.
45-S305D	526-3050	30"	1 3/4"	5	1250 LBS.
<b>*DOES NOT COME WITH BUSHINGS</b>					

DOUBLE EYE SPRING

## SPRING BUSHINGS

LEAF SPRING BUSHINGS TO ACCOMMODATE OUR SLIPPER AND DOUBLE EYE SPRING.

OLD PART #	NEW PART #	OUTSIDE DIAMETER	INSIDE DIAMETER	LENGTH
74-SB1	526-9001	7/8"	1/2"	1/2"
74-SB2	526-9002	7/8"	1/2"	1 3/4"
74-SB3	526-9003	11/16"	1/2"	1 3/4"
74-SB4	526-9004	1"	1/2"	1 3/4"
74-SB5	526-9005	7/8"	9/16"	1 3/4"



## GALVANIZED AXLE KITS

KITS ARE A CONVENIENT WAY TO ATTACH THE AXLES TO SPRINGS. AVAILABLE FOR BOTH ROUND AND SQUARE AXLES. TWO KITS ARE REQUIRED PER AXLE.



FIGURE 1

FIGURE 2

FIGURE 3

OLD PART #	NEW PART #	AXLE DIAMETER	PLATE NO/QTY NEW#/OLD #	U-BOLT NO/QTY NEW#/OLD #	FIGURE NO.
95-AXK10G	527-9010	2" SQUARE	46-P11 / 845-2110 (1)	46-UB10G / 840-1010 (2)	3
95-AXK11G	527-9011	1 1/4" OR 1 1/2" SQUARE	46-P9 / 845-2090 (1)	46-UB11G / 840-1011 (1)	1
95-AXK12G	527-9012	1 1/4" OR 1 1/2" SQUARE	46-P9 / 845-2090 (1)	46-UB12G / 840-1012 (1)	1
95-AXK13G	527-9013	2" X 3" SQUARE	46-P11 / 845-2110 (1)	46-UB13G / 840-1013 (2)	3
95-AXK21G	527-9021	2 3/8" ROUND	46-P13 / 845-2130 (1)	46-UB21G / 840-1121 (2)	2
95-AXK25G	527-9025	1 3/4" OR 2" ROUND	46-P11 / 845-2110 (1)	46-UB25G / 840-1125 (2)	2
95-AXK27G	527-9027	2" SQUARE	46-P11 / 845-2110 (1)	46-UB27G / 840-1027 (2)	3

# SPRINGS

## EQUALIZER HANGER

USED ON TRAILERS WITH 2 OR 3 AXLE SYSTEMS AND DOUBLE EYE SPRINGS. USED TO HOLD AND POSITION EQUALIZER BAR.

OLD PART #	NEW PART #	WIDTH BETWEEN LEGS	CENTER HOLE DROP	HOLE SIZE
46-EH1	527-0040	2 1/4"	3 1/4"	9/16"
95-EH2*	527-1041	2 1/4"	3 1/2"	9/16"
*BOLT-ON				



527-0040

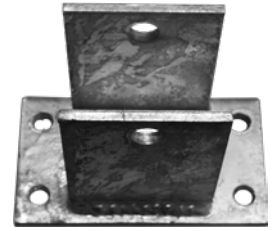

527-1041

## CURVED EQUALIZER BAR

FOR DOUBLE EYE SPRINGS ON 2 AND 3 AXLE TRAILERS.

OLD PART #	NEW PART #	EYE-TO-EYE LENGTH	DROP	HOLE SIZE A	HOLE SIZE B	FINISH
76-EB2	527-1050	7 3/4"	2 3/4"	9/16"	9/16"	GALV
3-091356	527-0051	6 1/8"	2 1/2"	9/16"	9/16"	BLACK
3-09138604	527-0052	6 1/8"	2"	11/16"	9/16"	BLACK



527-1050



527-0051

## BOLT-ON SPRING HANGER

BOLTS ONTO TRAILER USING 3/8" GRADE 5 MOUNTING BOLTS. SPRING HOLE 9/16".

OLD PART #	NEW PART #	DESCRIPTION	LENGTH	WIDTH	HEIGHT	INSIDE WIDTH	OUTSIDE WIDTH
22-17102	527-1011	SPRING HANGER LIGHT DUTY	4 1/2"	2 1/4"	2 1/4"	1 7/8"	2 1/4"
23-14025	527-1021	SPRING HANGER	5 3/8"	3"	2 1/4"	1 7/8"	2 3/8"
23-14026	527-1031	SHACKLE PLATE HANGER	5 3/8"	3"	2"	1 3/8"	1 7/8"

527-1011



527-1021



527-1031



## SPRING HANGER

WELDS TO FRAME OF TRAILER. SPRING EYE BOLTS INTO CENTER OF HANGER.

OLD PART #	NEW PART #	WIDTH BETWEEN LEGS	CENTER HOLE DROP	HOLE SIZE
46-SH1	527-0010	2 1/4"	1 1/2"	9/16"
46-SH2	527-0020	1 3/4"	1 1/2"	9/16"



527-0010

527-0020



527-0000

## SPRING GUIDE

WELDS TO TRAILER FRAME FOR GUIDING FREE END OF SLIPPER STYLE SPRINGS.

OLD PART #	NEW PART #	OPENING SIZE
46-SG1	527-0000	3/4" X 2"

## SHACKLE PLATE HANGER

WELDS TO TRAILER FRAME FOR MOUNTING SHACKLE PLATES ON DOUBLE EYE SPRINGS.

OLD PART #	NEW PART #	WIDTH BETWEEN LEGS	CENTER HOLE DROP	HOLE SIZE
46-SH3	527-0030	1 1/4"	1 1/4"	9/16"



527-0030

# SPRINGS

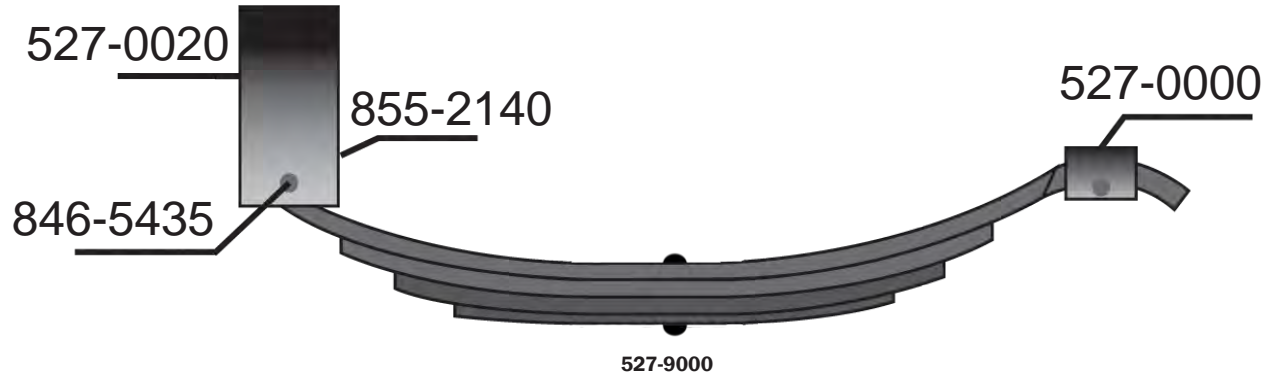

## SINGLE AXLE- SLIPPER SPRING HANGER KIT

COMPLETE KIT FOR MOUNTING 2 SLIPPER SPRINGS TO TRAILER FRAME.  
**SPRINGS NOT INCLUDED.**

OLD PART #	NEW PART #	QTY	DESCRIPTION
95-100	527-9000	1	SLIPPER SPRING KIT SINGLE AXLE
<b>KIT INCLUDES</b>			
46-SH2	527-0020	2	FRONT HANGER
46-SG1	527-0000	2	SPRING GUIDE
66-BLT1235G5	846-5435	2	BOLT 1/2" X 3 1/2" - GRADE 5
66-NT12NL	855-2140	2	LOCKNUT - 1/2"

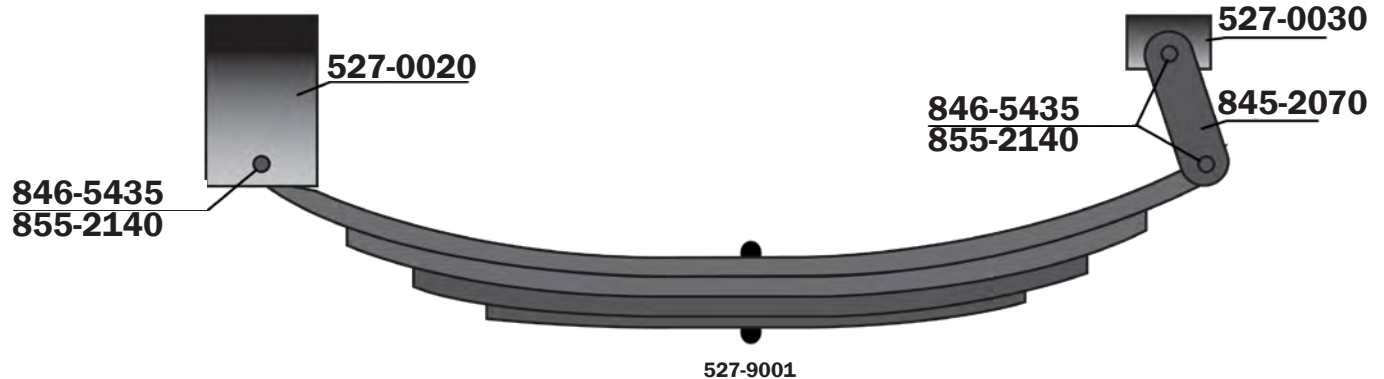

## SINGLE AXLE- DOUBLE EYE SPRING HANGER KIT

COMPLETE KIT FOR MOUNTING 2 DOUBLE EYE SPRINGS TO TRAILER FRAME.  
**SPRINGS NOT INCLUDED.**

OLD PART #	NEW PART #	QTY	DESCRIPTION
95-105	527-9001	1	DOUBLE EYE SPRING KIT FOR SINGLE AXLE
<b>KIT INCLUDES</b>			
46-SH2	527-0020	2	FRONT HANGER
46-SH3	527-0030	2	REAR HANGER
46-P7	845-2070	4	SHACKLE PLATE
66-BLT1235G5	846-5435	6	BOLT 1/2" X 3 1/2" - GRADE 5
66-NT12NL	855-2140	6	LOCKNUT - 1/2"

# UNDERCARRIAGE SLIDES

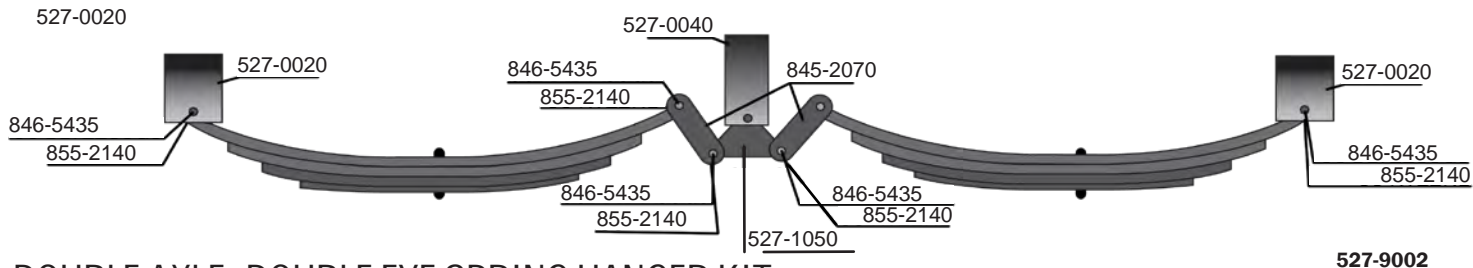

## DOUBLE AXLE- DOUBLE EYE SPRING HANGER KIT

COMPLETE KIT FOR MOUNTING 4 DOUBLE EYE SPRINGS TO TRAILER FRAME.  
SPRINGS NOT INCLUDED.

OLD PART #	NEW PART #	QTY	DESCRIPTION
95-110	527-9002	1	DOUBLE EYE SPRING KIT FOR DOUBLE AXLE
KIT INCLUDES			
46-SH2	527-0020	4	FRONT HANGER
46-P7	845-2070	8	SHACKLE PLATE
46-EH1	527-0040	2	EQUALIZER HANGER
76-EB2	527-1050	2	EQUALIZER BAR
66-BLT1235G5	846-5435	14	BOLT 1/2" X 3 1/2" - GRADE 5
66-NT12NL	855-2140	14	LOCKNUT - 1/2"



## UNDERCARRIAGE SLIDE- WITHOUT FENDER BRACKETS

GALVANIZED UNDERCARRIAGE SLIDES USED TO MOUNT SPRINGS TO TRAILER FRAME. MOUNTS TO TRAILER FRAME WITH U-BOLTS AND PLATES, ADJUSTABLE IN ORDER THAT TONGUE WEIGHT CAN BE CHANGED.  
SOLD IN PAIRS ONLY.

OLD PART #	NEW PART #	NUMBER OF AXLES	SPRINGS	OVERALL LENGTH	TIRE SIZE
95-US25SGP	521-4000	1	2- 25 1/4" DOUBLE EYE SPRINGS	38"	13" - 14"
95-US20TDP	522-4000	2	4- 20" DOUBLE EYE SPRINGS	67 3/4"	13" - 14"



## UNDERCARRIAGE SLIDE- FOR AWC TRAILER

SOLD IN PAIRS ONLY.

OLD PART #	NEW PART #	NUMBER OF AXLES	SPRINGS	OVERALL LENGTH	TIRE SIZE
95-US24AWC	520-4000	1	2- 24"	30"	12"

# UNDERCARRIAGE SLIDES



## UNDERCARRIAGE SLIDE- WITH FENDER BRACKETS

GALVANIZED UNDERCARRIAGE SLIDES USED TO MOUNT SPRINGS TO TRAILER FRAME. MOUNTS TO TRAILER FRAME WITH U-BOLTS AND PLATES, ADJUSTABLE IN ORDER FOR TONGUE WEIGHT TO BE CHANGED.

SOLD IN PAIRS ONLY.

OLD PART #	NEW PART #	NUMBER OF AXLES	SPRINGS	OVERALL LENGTH	TIRE SIZE	FOR USE WITH FENDER OLD #	FOR USE WITH FENDER NEW #
95-US24SG	520-4010	1	2- 24" SLIPPER SPRINGS	35"	8"-12"	46-F12RG	541-1020
95-US20SG	521-4020	1	2- 20" DOUBLE EYE SPRINGS	38"	13"-14"	46-F1315SG, 46-F1315RG, 53-F1315RA	541-1340, 541-1030, 541-0003
95-US20SG10	521-4010	1	2- 20" DOUBLE EYE SPRINGS	35"	10"	53-F10RG 53-F10RA	541-1010 541-0010
95-US25SG	521-4030	1	2- 25 1/4" DOUBLE EYE SPRINGS	38"	13"-14"	46-F1315SG, 46-F1315RG, 53-F1315RA	541-1340, 541-1030, 541-0003
95-US30SG	520-4030	1	2- 30" SLIPPER SPRINGS	35"	13"-14"	46-F1315SG, 46-F1315RG, 53-F1315RA	541-1340, 541-1030, 541-0003
95-US20TDPWB	522-4020	2	4- 20" DOUBLE EYE SPRINGS	67 3/4"	13"-14"	53-F10RA, 53-F10RG	541-0010, 541-1010
95-US20TDG	522-4040	2	4- 20" DOUBLE EYE SPRINGS	67 3/4"	13"	53-F13TG	542-1030
95-US25TDG	522-4050	2	4- 25 1/4" DOUBLE EYE SPRINGS	67 3/4"	13 - 14"	53-F1314TG, 53-F1315TRA	542-1040, 542-0040
95-US253TDG	523-4010	3	6- 25 1/4" DOUBLE EYE SPRINGS	110"	14" - 16"	53-F13153G, 53-F14163TRA	543-1050, 543-0050



## UNDERCARRIAGE SLIDE- FOR PLASTIC FENDERS WITH STEP

SOLD IN PAIRS ONLY.

OLD PART #	NEW PART #	NUMBER OF AXLES	SPRINGS	OVERALL LENGTH	TIRE SIZE	FOR USE WITH FENDER OLD #	FOR USE WITH FENDER NEW #
95-US25SGPF13	521-4060	1	2- 25 1/4" DOUBLE EYE SPRINGS	44"	13"	44-6X1669.010	540-0010
95-US25SGPF14	521-4070	1	2- 25 1/4" DOUBLE EYE SPRINGS	48"	14"	44-6X1669.011	540-0011

# AXLES

**OVERALL LENGTH (O.A.L)** .....  
**HUB FACE WIDTH** .....  
**FOR FRAME WIDTH** .....  
**BRACKET WIDTH** .....

## AXLE TERMINOLOGY

is the distance from end of spindle to end of spindle.  
 is the distance from end of hub face to end of hub face.  
 made to fit trailer frame widths of given measurements.  
 on torsion axles, it is the measurement from outside of one mounting bracket to the outside of the opposing mounting bracket.

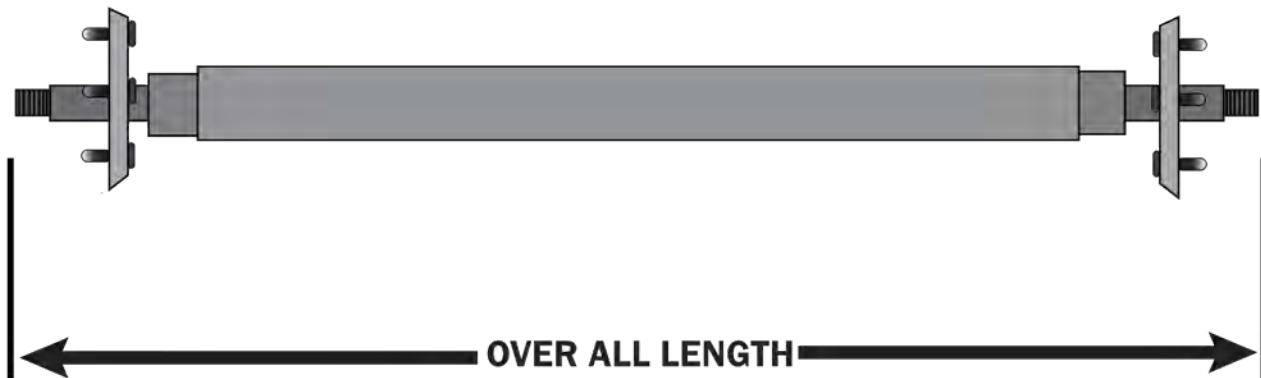

## AXLES- GALVANIZED SQUARE TUBE

FIT CONTINENTAL TRAILERS AND MANY OTHER MANUFACTURERS' MODELS. STOCK NUMBERS ENDING WITH "B" HAVE BRAKE FLANGES INCLUDED. ALL AXLES ARE **2" X 2"** SQUARE TUBE EXCLUDING **AXC1**, **AXC1A** AND **AXC2** WHICH ARE **1 1/2" X 1 1/2"** SQUARE TUBES. HARDWARE NOT INCLUDED.

OLD PART #	NEW PART #	SPINDLE SIZE	CAPACITY	FOR FRAME WIDTH	O.A.L
22-AXC1A	510-0563	1 1/16"	1200 LBS.	40"	56 1/4"
22-AXC1	510-0533	1 1/16"	1200 LBS.	40"	53 1/4"
22-AXC2	510-0630	1 1/16"	1200 LBS.	48"	63"
22-AXC3	511-0630	1 1/16"	1500 LBS.	48"	63"
22-AXC6	511-0750	1 1/16"	2500 LBS.	58 1/2"	75"
22-AXC7	512-0750	1 3/8" - 1 1/16"	3500 LBS.	58 1/2"	75"
22-AXC7B	513-0758	1 3/8" - 1 1/16"	3500 LBS.	58 1/2"	75 3/4"
22-AXC8	511-0900	1 1/16"	2500 LBS.	72"	90"
22-AXC988	512-0880	1 3/8" - 1 1/16"	3500 LBS.	72"	88"
22-AXC990	512-0900	1 3/8" - 1 1/16"	3500 LBS.	72"	90"
22-AXC11	511-0950	1 1/16"	2500 LBS.	80"	95"
22-AXC12	512-0950	1 3/8" - 1 1/16"	3500 LBS.	80"	95"
22-AXC14	511-0930	1 1/16"	2500 LBS.	78"	93"
22-AXC15	512-0970	1 3/8" - 1 1/16"	3500 LBS.	78"	97"
22-AXC16	512-0980	1 3/8" - 1 1/16"	3500 LBS.	80"	98"
22-AXC18	512-0010	1 3/8" - 1 1/16"	3500 LBS.	82"	101"

# AXLES



## AXLES-GALVANIZED SQUARE TUBE

ALL AXLES HAVE SURE LUBE GREASE FITTINGS AND STAINLESS STEEL COLLARS.

HARDWARE NOT INCLUDED.

ALL AXLES ARE 2" X 2" SQUARE TUBES

**CAPACITY- 2500 LBS - NO BRAKE FLANGES**  
**SPINDLE SIZE- 1 1/16" X 1 1/16"**

OLD PART #	NEW PART #	OVERALL LENGTH
95-5225	511-0520	52"
95-5425	511-0540	54"
95-5625	511-0560	56"
95-5825	511-0580	58"
95-6025	511-0600	60"
95-6225	511-0620	62"
95-6425	511-0640	64"
95-6625	511-0660	66"
95-6825	511-0680	68"
95-7025	511-0700	70"
95-7225	511-0720	72"
95-7425	511-0740	74"
95-7625	511-0760	76"
95-7825	511-0780	78"
95-8025	511-0800	80"
95-8225	511-0820	82"
95-8425	511-0840	84"

**CAPACITY- 3500 LBS INCLUDES BRAKE FLANGES**  
**SPINDLE SIZE- 1 3/8" X 1 1/16"**

OLD PART #	NEW PART #	OVERALL LENGTH
95-7035	513-0700	70"
95-7235	513-0720	72"
95-7435	513-0740	74"
95-7635	513-0760	76"
95-7835	513-0780	78"
95-8035	513-0800	80"
95-8235	513-0820	82"
95-8435	513-0840	84"
95-8635	513-0860	86"
95-8835	513-0880	88"
95-9035	513-0900	90"
95-9235	513-0920	92"
95-9435	513-0940	94"
95-9635	513-0960	96"
95-9835	513-0980	98"
95-10035	513-0000	100"
95-10235	513-0020	102"



## AXLES- GALVANIZED VEE SQUARE TUBE

HOT DIPPED GALVANIZED VEE TUBE AXLES WITH BRAKE FLANGES. HARDWARE NOT INCLUDED.

ALL AXLES ARE 2" X 2" SQUARE TUBES EXCEPT 22-AXC10B AND AXC 13B WHICH ARE 2" X 3" TUBES.

OLD PART #	NEW PART #	SPINDLE SIZE	CAPACITY	FOR FRAME WIDTH	O.A.L
22-AXC9BV	516-0900	1 3/8" X 1 1/16"	3500 LBS.	72"	90"
22-AXC16BV	516-0973	1 3/8" X 1 1/16"	3500 LBS.	80"	97 1/4"
22-AXC10B	517-0908	1 3/4" X 1 1/4"	6000 LBS.	72"	90 3/4"
22-AXC13B	517-0990	1 3/4" X 1 1/4"	6000 LBS.	80"	99"

**\*BRAKE FLANGES NOT INCLUDED.**

TO ORDER AXLES THAT ARE NOT LISTED PLEASE USE SPECIAL ORDER AXLE FORM ON PAGE 137

# AXLES



## AXLES- GALVANIZED VEE SQUARE TUBE WITH GALV-X FINISH HUBS

GALVANIZED VEE TUBE AXLES WITH 5-LUG TIE DOWN GALV-X FINISH HUBS ALREADY INSTALLED.

ALL AXLES ARE 2" X 2" SQUARE TUBES. HARDWARE NOT INCLUDED.

OLD PART #	NEW PART #	SPINDLE SIZE	CAPACITY	FOR FRAME WIDTH	HUB FACE WIDTH	O.A.L
22-46063VGH*	516-2973	1 3/8" X 1 1/16"	3500 LBS.	80"	92 1/2"	97 1/4"
22-46059AG*	516-2900	1 3/8" X 1 1/16"	3500 LBS.	72"	85 1/4"	90"
<b>*BRAKE FLANGES INCLUDED.</b>						

## GALVANIZED AXLE TUBE

2" X 2" X 7GA" GALVANIZED SQUARE TUBE. USE SPINDLE 46-SPL116112

FOR 2500 LB. AXLE AND SPINDLE 46-SPL545112 FOR 3500 LB. AXLE.

OLD PART #	NEW PART #	LENGTH
95-224	501-0480	4'
95-225	501-0600	5'
95-226	501-0720	6'
95-228	501-0960	8'
95-229	501-1080	9'
95-2224*	822-0500	24'
<b>EXTRA LONG LENGTHS MAY DELAY DELIVERY. *CANNOT BE SHIPPED VIA FREIGHT.</b>		



501-0480

## GALVANIZED AXLE TUBE

1 1/2" X 1 1/2" X 11GA. GALVANIZED SQUARE TUBE. AVAILABLE IN 4' THRU 6' LENGTHS.

USE SPINDLE 46-SPL1168R AND 46-SPL18R FOR 1200 LB. AXLE.

OLD PART #	NEW PART #	LENGTH
95-15154	500-0480	4'
95-15155	500-0600	5'
95-15156	500-0720	6'

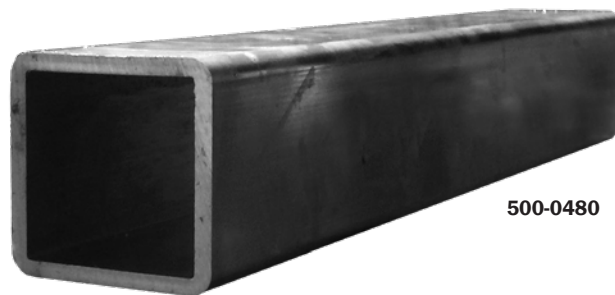

500-0480

## GALVANIZED VEE'D AXLE TUBE

2" X 2" X 1/4" TUBE.

OLD PART #	NEW PART #	LENGTH
22-49856-1	502-0000	96"





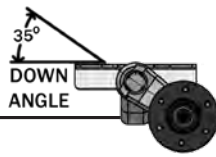

# AXLES



## TORSION AXLES- GALVANIZED WITH VEE

SUSPENSION TRAVEL AND SHOCK ABSORPTION ARE HANDLED BY FOUR RUBBER CORDS INSIDE THE STEEL TUBE HOUSING. ALL GALVANIZED CONSTRUCTION. SUPER LUBE SPINDLES ARE REMOVABLE FOR EASE OF REPLACEMENT.

OLD PART #	NEW PART #	SPINDLE SIZE	CAPACITY	DOWN ANGLE	FOR FRAME WIDTH	BRACKET WIDTH	O.A.L
22-AXT6022V	518-0601	1 1/16"X1 1/16"	2200 LBS.	0°	60"	60"	77 1/2"
22-AXT6035V	518-0602	1 3/8"X1 1/16"	3500 LBS.	0°	60"	61 3/8"	78"
22-AXT72	518-0721	1 3/8"X1 1/16"	3500 LBS.	30°	72"	74 1/4"	90 3/4"
22-AXT72-0	518-0720	1 3/8"X1 1/16"	3500 LBS.	0°	72"	74"	93 1/4"
22-AXT76	518-0760	1 3/8"X1 1/16"	3500 LBS.	30°	76"	77 1/4"	94 1/2"
22-AXT77.5	518-0770	1 3/8"X1 1/16"	3500 LBS.	35°	77"	77 7/8"	99 1/2"
22-AXT80	518-0801	1 3/8"X1 1/16"	3500 LBS.	30°	80"	82 1/4"	99"
22-AXT80-0	518-0800	1 3/8"X1 1/16"	3500 LBS.	0°	80"	82 1/4"	99"
22-AXT82-0-V	518-0821	1 3/8"X1 1/16"	3500 LBS.	0°	82"	84"	100 5/8"
22-AXT7260	518-0722	1 3/4"X1 1/4"	6000 LBS.	30°	72"	72"	92 3/4"
22-AXT7660	518-0761	1 3/4"X1 1/4"	6000 LBS.	30°	76"	76"	96 1/2"
22-AXT806	518-0802	1 3/4"X1 1/4"	6000 LBS.	30°	80"	79 3/4"	99 1/2"
22-AXT807	518-0803	1 3/4"X1 1/4"	7000 LBS.	30°	80"	79 3/4"	99 1/2"
HARDWARE NOT INCLUDED.							



## TORSION AXLES- STRAIGHT GALVANIZED

SUSPENSION TRAVEL AND SHOCK ABSORPTION ARE HANDLED BY FOUR RUBBER CORDS INSIDE THE STEEL TUBE HOUSING. ALL GALVANIZED CONSTRUCTION. SUPER LUBE SPINDLES ARE REMOVABLE FOR EASE OF REPLACEMENT.

OLD PART #	NEW PART #	SPINDLE SIZE	CAPACITY	DOWN ANGLE	FOR FRAME WIDTH	BRACKET WIDTH	O.A.L
22-AXT48*	518-0480	1 1/16"X1 1/16"	1650 LBS.	45°	48"	48"	61"
22-AXT5422	518-0540	1 1/16"X1 1/16"	2200 LBS.	0°	54"	54 1/4"	71 1/2"
22-AXT6622	518-0660	1 1/16"X1 1/16"	2200 LBS.	0°	66"	66"	83"
22-AXT6022	518-0600	1 1/16"X1 1/16"	2200 LBS.	0°	60"	60"	77"
22-AXT54	518-0541	1 3/8"X1 1/16"	3500 LBS.	30°	54"	54 1/2"	72"
22-AXT66	518-0661	1 3/8"X1 1/16"	3500 LBS.	30°	66"	66 1/4"	84"
22-AXT82-10	518-0820	1 3/8"X1 1/16"	3500 LBS.	10° UP	82"	84"	100 5/8"
*NON-REMOVABLE SPINDLES. HARDWARE NOT INCLUDED.							

# AXLES

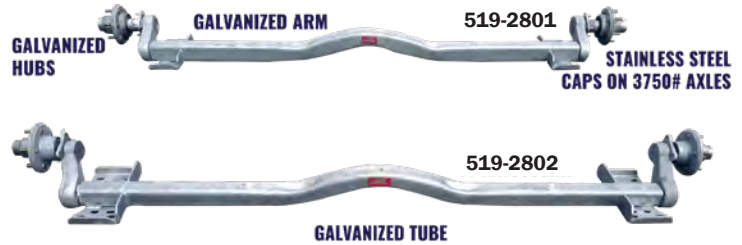

## TORSION AXLES-WITH GALVANIZED HUBS

OLD PART #	NEW PART #	SPINDLE SIZE	CAPACITY	DOWN ANGLE	FOR FRAME WIDTH	BRACKET WIDTH	HUB FACE WIDTH
44-AXT4415GHK	519-2460	1 1/16" x 1 1/16"	1500 LBS.	28°	46"	46"	53"
44-AXT72GHK	519-2721	1 1/16" X 1 3/8"	3750 LBS.	30°	72"	74 1/2"	86"
44-AXT80GHK	519-2801	1 1/16" X 1 3/8"	3750 LBS.	30°	80"	82 1/2"	94"
44-AXT806GHK	519-2802	1 1/4" X 1 3/4"	6000 LBS.	30°	80"	80"	94 1/2"
44-AXT807K*	519-0803	1 1/4" X 1 3/4"	7000 LBS.	30°	80"	79 3/4"	94 1/2"
44-AXT808K*	519-0804	1 1/4" X 1 3/4"	8000 LBS.	0°	80"	80"	98"
44-AXT100K*	519-0780	1 3/4" X 2"	10000 LBS.	0°	76"	76 1/4"	96"
44-AXT7660GHKR	519-2760	1 1/4" X 1 3/4"	6000 LBS.	35°	76"	76"	91"

**\*SOLD WITHOUT HUBS. AXLES ONLY  
HARDWARE NOT INCLUDED.**

## TORSION AXLES- VEE'D WITH GALVANIZED HUBS



OLD PART #	NEW PART #	SPINDLE SIZE	CAPACITY	DOWN ANGLE	FOR FRAME WIDTH	BRACKET WIDTH	HUB FACE WIDTH	O.A.L
22-AXT72GH	518-2721	1 3/8" X 1 1/16"	3500 LBS.	30°	72"	74 1/4"	86"	90 3/4"
22-AXT80GH	518-2801	1 3/8" X 1 1/16"	3500 LBS.	30°	80"	82 1/4"	94"	99"
22-AXT806GH	518-2802	1 3/4" X 1 1/4"	6000 LBS.	30°	80"	79 3/4"	94"	99 1/2"

**HARDWARE NOT INCLUDED.**

## TORSION AXLE REPLACEMENT SPINDLES

FOR TIE DOWN ENGINEERING AXLES.

OLD PART #	NEW PART #	SPINDLE SIZE	CAPACITY
22-80047A	503-2010	1 1/16" X 1 1/16"	2200 LBS.
22-80043A	503-2020	1 3/8" X 1 1/16"	3500 LBS.
22-80062	503-2030	1 1/4" X 1 3/4"	6700 LBS.

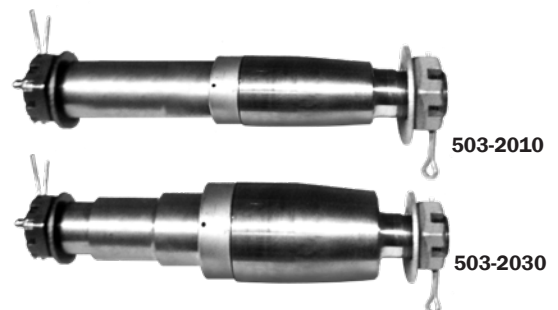

# AXLES

## AXLE NUT

OLD PART #	NEW PART #	INSIDE DIAMETER
61-AN10	503-9021	1"
61-AN34	503-9020	3/4"
44-AN10K*	503-9022	1"
*KNOTT		



## AXLE GREASE FITTING

OLD PART #	NEW PART #
22-12100	503-9000



## AXLE WASHERS

OLD PART #	NEW PART #	INSIDE DIAMETER	DESCRIPTION
61-AXW10	503-9011	1"	PLAIN WASHER
61-AXW34	503-9010	3/4"	PLAIN WASHER
46-AXW1D	503-9012	1"	D AXLE WASHER
46-AXW1EZ	503-9013	1"	TANG EZ LUBE WASHER

## SPRING PADS

USED ON SQUARE AND RECTANGLE TUBE AXLES. SPRING HOLE SIZE 5/8".

OLD PART #	NEW PART #	LENGTH	WIDTH	THICKNESS	FINISH
46-SP112	527-9110	1 1/2"	1 1/2"	3/8"	BLACK
46-SP112G	527-9111	1 1/2"	1 1/2"	3/8"	GALVANIZED
46-SP2	527-9120	2"	2"	3/8"	BLACK
46-SP2G	527-9121	2"	2"	3/8"	GALVANIZED

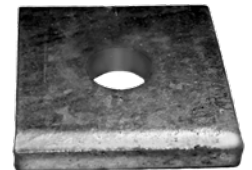

## SPRING PADS

USED ON ROUND TUBE AXLES. SPRING HOLE SIZE 5/8".

OLD PART #	NEW PART #	FITS TUBES WITH O.D OF
3-090301	527-9130	3"
3-090302	527-9123	2 3/8"

## SPRING PADS

USE ON SQUARE OR RECTANGULAR AXLE TO SEAT SPRING CENTER BOLT.

OLD PART #	NEW PART #	FITS TUBES WITH O.D OF
22-19070G	527-9122	2"
22-43784	527-9112	1 1/2"

# SPINDLES

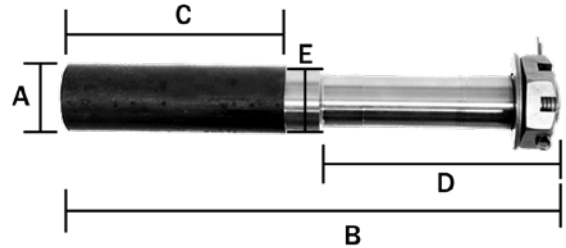

## ROUND STUB STRAIGHT SPINDLES

HARDWARE NOT INCLUDED.

OLD PART #	NEW PART #	CAPACITY PER PAIR	BEARING SIZES INNER/OUTER	A	B	C	D	E
46-SPL18R	503-0000	2000 LBS.	1" - 1"	1 1/4"	8"	3"	4 7/16"	1.25"
46-SPL1168R	503-0014	2500 LBS.	1 1/16" - 1 1/16"	1 1/4"	8"	3"	4 7/16"	1.25"

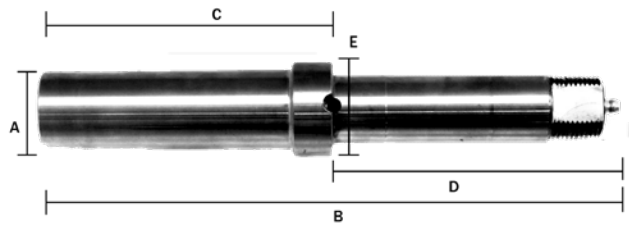

## ROUND STUB SUPER LUBE STRAIGHT SPINDLES

HARDWARE NOT INCLUDED.

OLD PART #	NEW PART #	CAPACITY PER PAIR	BEARING SIZES INNER/OUTER	A	B	C	D	E
22-MS1446	503-0012	2500 LBS.	1 1/16" - 1 1/16"	1 7/16"	7 15/16"	2 1/8"	4 7/16"	1.25"
46-SPL116112SL	503-0010	2500 LBS.	1 1/16" - 1 1/16"	1 1/2"	8"	1 3/4"	3 1/8"	1.25"
46-SPL116118RSL	503-0011	2500 LBS.	1 1/16" - 1 1/16"	1 3/16"	7 1/2"	3 1/8"	4 7/16"	1 1/4"

# SPINDLES

## ROUND STUB SUPER LUBE TAPERED SPINDLES

HARDWARE NOT INCLUDED.

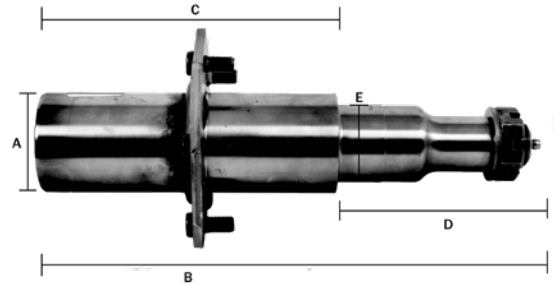

OLD PART #	NEW PART #	CAPACITY PER PAIR	BEARING SIZES INNER/OUTER	A	B	C	D	E
46-SPL5458RSL	503-0020	3500 LBS.	1 3/8" - 1 1/16"	1 7/16"	8"	1 3/4"	4 1/8"	1.72"
46-SPL5458SLB*	503-0120	3500 LBS.	1 3/8" - 1 1/16"	1 7/16"	8"	1 3/4"	4 1/8"	1.72"
22-80751	503-0030	6000 LBS.	1 3/4" - 1 1/4"	2 5/16"	9 3/4"	4.871"	4 3/8"	2.25"
22-80750*	503-0130	6000 LBS.	1 3/4" - 1 1/4"	1 7/16"	9 3/4"	4.871"	4 3/8"	2.25"
<b>*COMES WITH BRAKE FLANGE</b>								

## SQUARE STUB TAPERED SPINDLES

HARDWARE NOT INCLUDED.

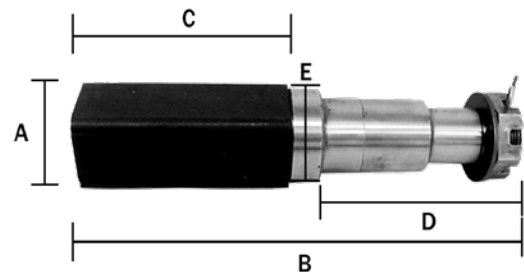

OLD PART #	NEW PART #	CAPACITY PER PAIR	BEARING SIZES INNER/OUTER	A	B	C	D	E
46-SPL5458	503-0023	3500 LBS.	1 3/8" - 1 1/16"	1 3/4"	9"	4 1/4"	4 1/8"	1.72"

# SPINDLES

## SPINDLE TO HUB TO BEARING KIT CROSS REFERENCE CHART

SPINDLE SIZE	SPINDLE STOCK NO. OLD #	SPINDLE STOCK NO. NEW #	HUB KIT STOCK NO. OLD #	HUB KIT STOCK NO. NEW #
1" STRAIGHT	46-SPL18R, 46-SPL18158R	503-0000, 503-0001	95-HK3, 95-HK3G, 95-HK4, 95-HK4G	504-0000, 504-4100, 504-4010, 504-4110
1 1/16" STRAIGHT	46-SPL1168R	503-0014	95-HK116, 95-HK116G, 95-HK3116, 95-HK3116G	504-4011, 504-4111, 504-4001, 504-4101
1 3/8" X 1 1/16" TAPERED	46-SPL5458RBF, 46-SPL545112, 22-80043A	503-0121, 503-0022, 503-2020	95-HK8, 95-HK8G, 95-HKL8G	504-4020, 504-4120, 504-5120
1 3/4" X 1 1/4" TAPERED	22-80750, 22-80751, 22-80062	503-0130, 503-0030, 503-2030	95-HK12, 95-HK12G, 95-HK12GLS, 95-HKL12GLS	504-4030, 504-4130, 504-4131, 504-5131

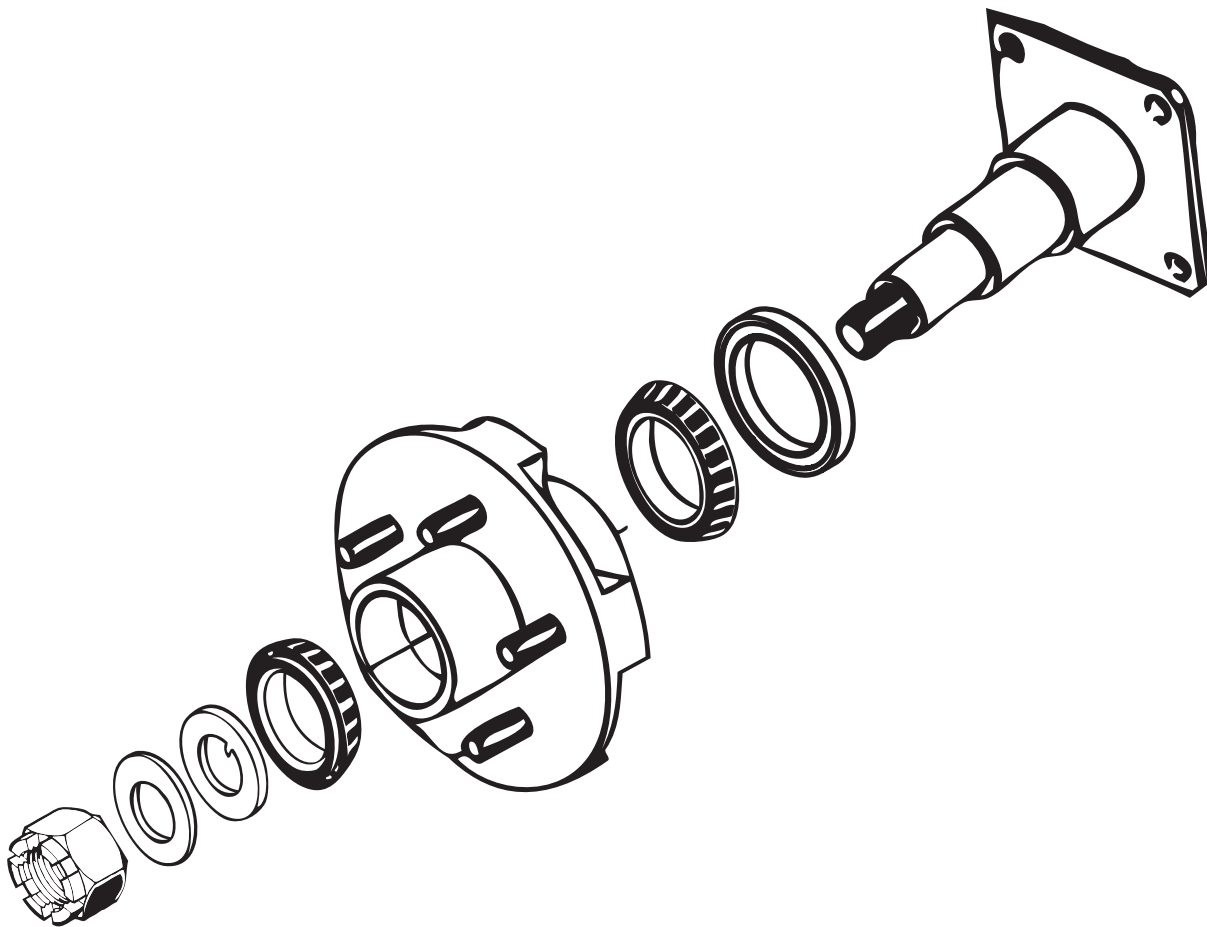

# BEARING KITS

## BEARING KITS

OLD PART #	NEW PART #	FITS SPINDLE	DESCRIPTION OF CONTENTS OLD # / NEW #	FITS ON OLD #	FITS ON NEW #
95-BK11	506-9000	1"	(2)62-L44643 / 506-0000 BEARINGS (2)62-L44610 / 505-0001 RACES (1)62-GS100 / 507-0000 SEAL (1)66-CP BULK / 503-9032	95-HK3, 95-HK3G, 95-HK4, 95-HK4G	504-4000, 504-4100, 504-4010, 504-4110
95-BK116	506-9001	1 1/16"	(2)62-L44649 / 506-0001 BEARINGS (2)62-L44610 / 505-0001 RACES (1)62-GS100 / 507-0000 SEAL (1)66-CP BULK / 503-9032	95- HK116, 95-HK116G, 95-HKL116G, 95-HK3116, 95-HK3116G	504-4011, 504-4111, 504-5111, 504-4001, 504-4101
95-BK545	506-9002	1 3/8" x 1 1/16"	(1)62-L4469 / 506-0001 BEARING (1)62-L68149 / 506-0020 BEARING (1)62-L44610 / 505-0001 RACE (1)62-L68111 / 505-0020 RACE (1)62-GS545 / 507-0002 SEAL (1)66-CP BULK / 503-9032	95-HK8, 95-HK8G, 95-HKL8G, 95-BD10, 95-BD10G, 95-BD10E	504-4020, 504-4120, 504-5120, 537-3000, 537-3010, 538-3110
95-BK114134	506-9003	1 3/4" x 1 1/4"	(1)62-25580 / 506-0030 BEARING (1)62-15123 / 506-0011 BEARING (1)62-25520 / 505-0030 RACE (1)62-15245 / 505-0011 RACE (1)62-GS225 / 507-0003 SEAL(RED) (1)66-CP BULK / 503-9032	95-HK12, 95-HK12G, 95-HKL12GLS 95-BD12, 95-BD12E	504-4030, 504-4130, 504-5131, 537-3020, 538-3120
95-BK114134HD	506-9004	1 3/4" x 1 1/4"	(1)62-25580 / 506-0030 BEARING (1)62-14125A / 506-0012 BEARING (1)62-25520 / 505-0030 RACE (1)62-14276 / 505-0012 RACE (1)62-GS225D / 507-0004 SEAL(GREEN) (1)66-CP BULK / 503-9032	95-HK12, 95-HK12G, 95-HKL12GLS 95-HK78G, 95-BD12 95-BD12E, 95-BD128	504-4030, 504-4130, 504-5131, 504-4140, 537-3020 538-3120, 537-3030



# BEARINGS AND RACES

## BEARINGS

HIGH SPEED TAPERED ROLLER BEARING FOR MARINE, AGRICULTURAL, INDUSTRIAL AND R.V. USE.

OLD PART #	NEW PART #	INSIDE DIAMETER	USES RACE NO OLD#	USES RACE NO NEW#	FITS ON OLD #	FITS ON OLD #
62-L44643	506-0000	1.000"	62-L44610	505-0001	95-HK3, 95-HK3G, 95-HK4, 95-HK4G	504-0000, 504-4100, 504-4010, 504-4110
62-L44649	506-0001	1.063"	62-L44610	505-0001	95-HK116, 95-HK116G, 95-HKL116G, 95-HK8, 95-HK8G, 95-HKL8G, 95-BD10, 95-BD10G, 95-BD10E	504-4011, 504-4111, 504-5111, 504-4020, 504-4120, 504-5120, 537-3000, 537-3010, 538-3110
62-15123	506-0011	1.250"	62-15245	505-0011	95-HK12, 95-HK12G, 95-HKL12GLS, 95-BD12, 95-BD12E	504-4030, 504-4130, 504-5131, 537-3020, 538-3120
62-L68149	506-0020	1.378"	62-L68111	505-0020	95-HK8, 95-HK8G, 95-HKL8G, 95-BD10, 95-BD10G, 95-BD10E	504-4020, 504-4120, 504-5120, 537-3000, 537-3010, 538-3110
62-25580	506-0030	1.750"	62-25520	505-0030	95-HK12, 95-HK12G, 95-HKL12GLS, 95-HK78G, 95-BD12, 95-BD12E	504-4030, 504-4130, 504-5131, 504-4140, 537-3020, 538-3120
62-14125A	506-0012	1.250"	62-14276	505-0012	95-HK78G	504-4140
62-02475	506-0013	1.250"	62-02420	505-0013	42-HRCM89, 95-HK88MMA	534-4140, 504-4450
62-28580	506-0040	2"	62-28521	505-0040	15-DBI10MA	534-3250



506-0013



506-0012



# BEARINGS AND RACES

## RACES

REPLACEMENT RACES FOR HIGH SPEED TRAILER HUBS AND DRUMS.

OLD PART #	NEW PART #	OUTSIDE DIAMETER	FITS ON OLD#	FITS ON OLD#
62-L44610	505-0001	1.980"	95-HK3, 95-HK3G, 95-HK4, 95-HK4G, 95-HK116, 95-HKL116G, 95-HK116G, 95-BD10, 95-BD10G, 95-BD10E	504-0000, 504-4100, 504-4010, 504-4110 504-4011, 504-5111, 504-4111, 537-3000, 537-3010, 538-3110
62-L68111	505-0020	2.362"	95-HK8, 95-HK8G, 95-HKL8G, 95-BD10, 95-BD10G, 95-BD10E	504-4020, 504-4120, 504-5120, 537-3000, 537-3010, 538-3110
62-15245	505-0011	2.441"	95-HK12, 95-HK12G, 95-HKL12GLS, 95-BD12, 95-BD12E	95-HK12, 504-4130, 504-5131, 537-3020, 538-3120
62-25520	505-0030	3.265"	95-HK12, 95-HK12G, 95-HKL12GLS, 95-HK78G, 95-BD12, 95-BD12E,	504-4030, 504-4130, 504-5131, 504-4140, 537-3020, 538-3120,
62-14276	505-0012	2.717"	95-HK78G	504-4140
62-02420	505-0013	2.687"	42-HRCM89, 95-HK88MMA	534-4140, 504-4450
62-28521	505-0040	3.625"	15-DBI10MA	534-3250



505-0012



505-0013

# GREASE SEALS AND DUST CAPS

## GREASE SEALS

OLD PART #	NEW PART #	INSIDE DIAMETER	OUTSIDE DIAMETER	FITS ON OLD #	FITS ON NEW #
62-GS100	507-0000	1.249"	1.983"	95-HK3, 95-HK3G, 95-HK4, 95-HK4G, 95-HK116, 95-HK116G, 95-HKL116G	504-4000, 504-4100, 504-4010, 504-4110, 504-4011, 504-4111, 504-5111
62-GS116D*	507-0001	1.250"	1.980"	95-HK3, 95-HK3G, 95-HK4, 95-HK4G, 95-HK116, 95-HK116G, 95-HKL116G	504-4000, 504-4100, 504-4010, 504-4110, 504-4011, 504-4111, 504-5111
62-GS545	507-0002	1.719"	2.565"	95-HK8, 95-HK8G, 95-HKL8G, 95-BD10, 95-BD10G, 95-BD10E	504-4020, 504-4120, 504-5120, 537-3000, 537-3010, 538-3110
62-GS225 (RED)	507-0003	2.15"	3.380"	95-HK12, 95-HK12G, 95-HKL12GLS, 95-HK78G, 95-BD12, 95-BD12E	504-4030, 504-4130, 504-5131, 504-4140, 537-3020, 538-3120
62-GS225D* (GREEN)	507-0004	2.065"	3.380"	95-HK12, 95-HK12G, 95-HKL12GLS, 95-HK78G, 95-BD12, 95-BD12E	504-4030, 504-4130, 504-5131, 504-4140, 537-3020, 538-3120
62-GS91030	507-0005	2.75"	3.799"	15-DBI10MA	534-3250
22-11084	507-0010	1.149"	1.990"		
22-11086	507-0011	2.250"	3.380"		
22-11088	507-0012	1.719"	2.570"		
95-DSK1	507-9010			SEAL KIT 1500 LBS. AND 2500 LBS.	SEAL KIT 1500 LBS. AND 2500 LBS.
95-DSK2	507-9011			SEAL KIT 3500 LBS.	SEAL KIT 3500 LBS.
95-DSK3	507-9012			SEAL KIT 6000 LBS.	SEAL KIT 6000 LBS.
<b>*FOR HUBS USED ON DEXTER AXLES</b>					



507-0003



507-0000

# GREASE SEALS AND DUST CAPS

## DUST CAPS

OLD PART #	NEW PART #	FITS ON OLD #	FITS ON OLD #
63-DC100	508-0000	95-HK3, 95-HK3G, 95-HK4, 95-HK4G, 95-HK116, 95-HK116G, 95-HK8, 95-HK8G, 95-BD10, 95-BD10G, 95-BD10E	504-4000, 504-4100, 504-4010, 504-4110, 504-4011, 504-4111, 504-4020, 504-4120, 537-3000, 537-3010, 538-3110
63-DC100SL*	508-2010	95-HK3, 95-HK3G, 95-HK4, 95-HK4G, 95-HK116, 95-HK116G, 95-HK8, 95-HK8G, 95-BD10, 95-BD10G, 95-BD10E	504-4000, 504-4100, 504-4010, 504-4110, 504-4011, 504-4111, 504-4020, 504-4120, 537-3000, 537-3010, 538-3110
63-DC100SLS**	508-2020	95-HK3, 95-HK3G, 95-HK4, 95-HK4G, 95-HK116, 95-HK116G, 95-HK8, 95-HK8G, 95-BD10, 95-BD10G, 95-BD10E	504-4000, 504-4100, 504-4010, 504-4110, 504-4011, 504-4111, 504-4020, 504-4120, 537-3000, 537-3010, 538-3110
3-DC225	508-0001	95-HK12, 95-HK12G, 95-BD12, 95-BD12E	504-4030, 504-4130, 537-3020, 538-3120
63-DC225SL*	508-2011	95-HK12, 95-HK12G, 95-BD12, 95-BD12E	504-4030, 504-4130, 537-3020, 538-3120
63-DC225SLS**	508-2021	95-HK12, 95-HK12G, 95-BD12, 95-BD12E	504-4030, 504-4130, 537-3020, 538-3120
63-DC275SL*	508-2012	95-HK78G	504-4140
63-DC275SLS**	508-2022	95-HK78G	504-4140
3-DC272	508-0002	95-HK78G	504-4140
44-DC100SLSK**	508-2030	KNOTT AXLES 3.75K CAP.	KNOTT AXLES 3.75K CAP.
44-DC225SLK	508-2031	KNOTT AXLES 6K CAP.	KNOTT AXLES 6K CAP.
<b>*HAS GROMMET FOR SUPER LUBE SPINDLE</b> <b>**STAINLESS STEEL WITH GROMMET</b>			



508-0000



508-2010

# HUB KITS

## KODIAK 8K DUST CAP

OLD PART #	NEW PART #
42-HRCM89CAP	508-0052



## DUST CAP PLUG

OLD PART #	NEW PART #
63-DCPLUG*	508-9010
44-DCPLUGK**	508-9030
15-DC-RP***	508-9040
<b>*SUPER LUBE</b> <b>**KNOTT</b> <b>***DEE MAXX</b>	



## HUB STUDS

PRESS IN STUDS.

OLD PART #	NEW PART #	HUB BRAND	O.A.L	SHOULDER LENGTH	THREAD LENGTH	OUTSIDE DIAMETER
19-HS1R	504-9000	TITAN	1.219"	.250"	.969"	.562"
19-HS2R	504-9001	TITAN	1.625"	.438"	1.187"	.619"
19-HS3R	504-9002	TITAN	1.940"	.710"	1.23"	.612"
3-HSHAL	504-9003	HAYES	2.450"	1.165"	1.305"	.550"
22-11116	504-9010	TDE	2.094"	.813"	1.280"	.614"
22-11118	504-9011	TDE	1.810"	.530"	1.30"	.542"
22-11119	504-9012	TDE	2.530"	.830"	1.70"	.542"
22-11123	504-9013	TDE	2.075"	.765"	1.31"	.549"
42-LB169	504-9020	KODIAK	1.69"	.510"	1.170"	.545"
42-LB2.5	504-9021	KODIAK	2.50"	1.122"	1.350"	.685"
44-6X0039018	504-9030	KNOTT	2"	.52"	1.45"	.55"
44-6X0039M016	504-9031	KNOTT	2.50"	.56"	1.94"	.54"

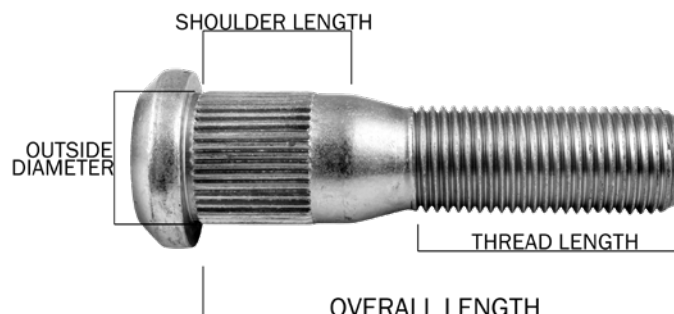

# HUB KITS

## TRAILER HUB KIT 4 BOLT, 4" BOLT CIRCLE

ONE PIECE HUB FITS 1" SPINDLE.  
RATED CAPACITY IS 1250 LBS. EACH.  
COMPLETE ASSEMBLY CONTENTS:

OLD #	NEW #	
<b>95-HK3A</b>	<b>504-0000</b>	<b>HUB (1) OR</b>
<b>95-HK3AG</b>	<b>504-0100</b>	<b>HUB (1)</b>
62-L44643	506-0000	BEARING (2)
62-L44610	505-0001	RACE (2)
62-GS100	507-0000	SEAL (1)
63-DC100	508-0000	DUST CAP (1)
61-LN1316	504-9100	LUG NUT (4)
66-CP BULK	503-9032	COTTER PIN (1)



OLD PART #	NEW PART #	DESCRIPTION
95-HK3	504-4000	PAINTED HUB ASSEMBLY
95-HK3G	504-4100	GALVANIZED HUB ASSEMBLY
95-HK3A	504-0000	HUB ONLY
95-HK3AG	504-0100	GALVANIZED HUB ONLY

## TRAILER HUB KIT 5 BOLT, 4.5" BOLT CIRCLE

ONE PIECE HUB FITS 1" SPINDLE.  
RATED CAPACITY IS 1250 LBS. EACH.  
COMPLETE ASSEMBLY CONTENTS:

OLD #	NEW #	
<b>95-HK4A</b>	<b>504-0010</b>	<b>HUB (1) OR</b>
<b>95-HK4AG</b>	<b>504-0110</b>	<b>HUB (1)</b>
62-L44643	506-0000	BEARING (2)
62-L44610	505-0001	RACE (2)
62-GS100	507-0000	SEAL (1)
63-DC100	508-0000	DUST CAP (1)
61-LN1316	504-9100	LUG NUT (5)
66-CP BULK	503-9032	COTTER PIN (1)

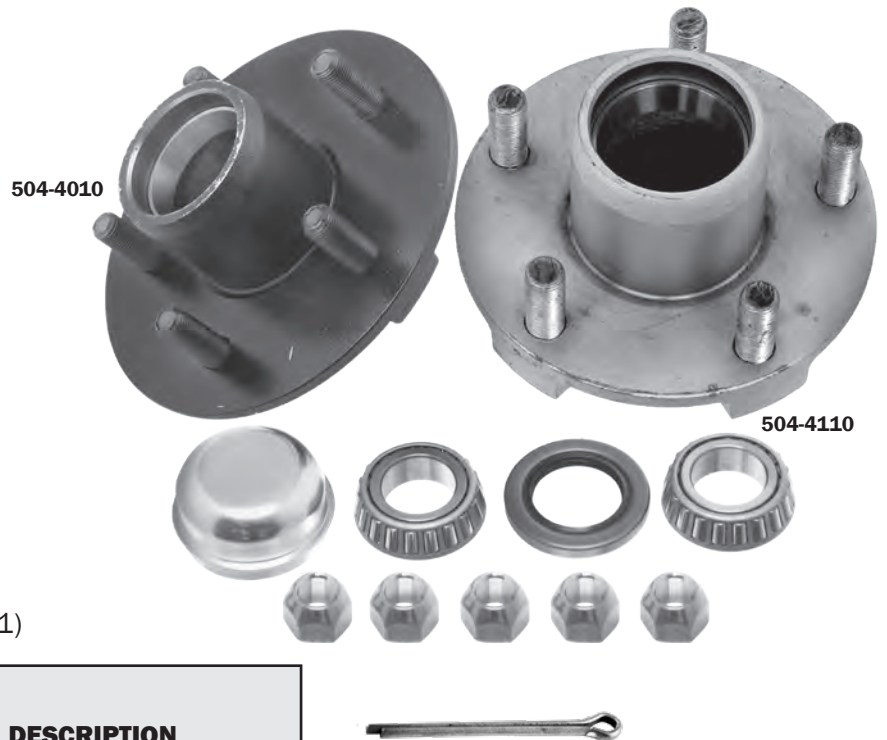

OLD PART #	NEW PART #	DESCRIPTION
95-HK4	504-4010	PAINTED HUB ASSEMBLY
95-HK4G	504-4110	GALVANIZED HUB ASSEMBLY
95-HK4A	504-0010	HUB ONLY
95-HK4AG	504-0110	GALVANIZED HUB ONLY

# HUB KITS

## TRAILER HUB KIT 4 BOLT, 4" BOLT CIRCLE

ONE PIECE HUB FITS 1 1/16" SPINDLE.  
RATED CAPACITY IS 1250 LBS. EACH.  
COMPLETE ASSEMBLY CONTENTS:

OLD #	NEW #	
<b>95-HK3A</b>	<b>504-0000</b>	<b>HUB (1) OR</b>
<b>95-HK3AG</b>	<b>504-0100</b>	<b>HUB (1)</b>
62-L44649	506-0001	BEARING (2)
62-L44610	505-0001	RACE (2)
62-GS100	507-0000	SEAL (1)
63-DC100	508-0000	DUST CAP (1)
61-LN1316	504-9100	LUG NUT (4)
66-CP BULK	503-9032	COTTER PIN (1)

OLD PART #	NEW PART #	DESCRIPTION
95-HK3116	504-4001	PAINTED HUB ASSEMBLY
95-HK3116G	504-4101	GALVANIZED HUB ASSEMBLY



## TRAILER HUB KIT 5 BOLT, 4.5" BOLT CIRCLE

ONE PIECE HUB FITS 1 1/16" SPINDLE.  
RATED CAPACITY IS 1250 LBS. EACH.  
COMPLETE ASSEMBLY CONTENTS:

OLD #	NEW #	
<b>95-HK4A</b>	<b>504-0010</b>	<b>HUB (1) OR</b>
<b>95-HK4AG</b>	<b>504-0110</b>	<b>HUB (1)</b>
62-L44649	506-0001	BEARING (2)
62-L44610	505-0001	RACE (2)
62-GS100	507-0000	SEAL (1)
63-DC100	508-0000	DUST CAP (1)
61-LN1316	504-9100	LUG NUT (5)
66-CP BULK	503-9032	COTTER PIN (1)

OLD PART #	NEW PART #	DESCRIPTION
95-HK116	504-4011	PAINTED HUB ASSEMBLY
95-HK116G	504-4111	GALVANIZED HUB ASSEMBLY

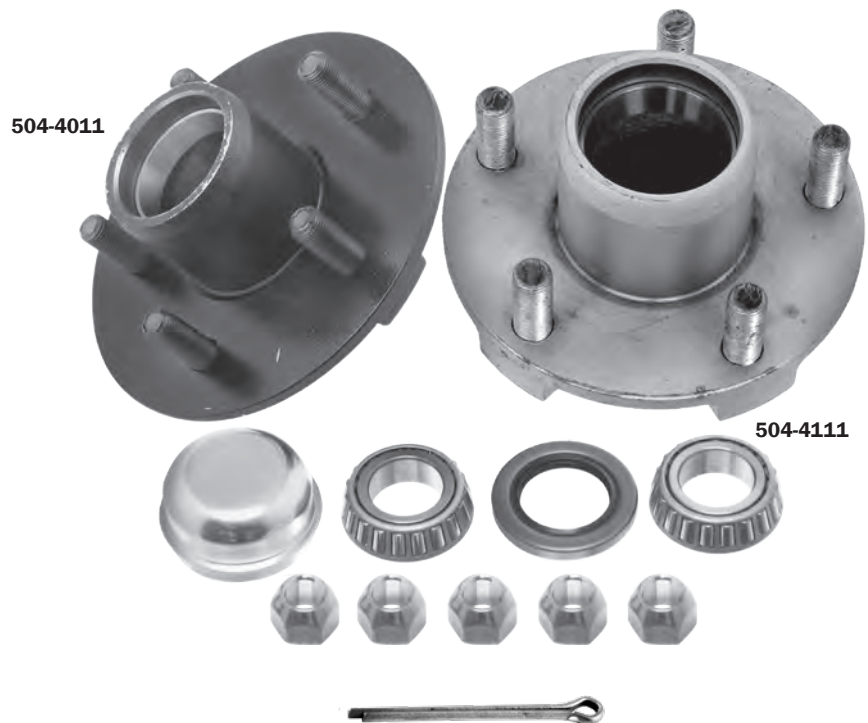

# HUB KITS

## TRAILER HUB KIT

### 5 BOLT, 4.5" BOLT CIRCLE

ONE PIECE HUB FITS 1 3/8" X 1 1/16" SPINDLE.

RATED CAPACITY IS 1750 LBS. EACH.

COMPLETE ASSEMBLY CONTENTS:

OLD #	NEW #	
<b>95-HK8A</b>	<b>504-0020</b>	<b>HUB (1) OR</b>
<b>95-HK8AG</b>	<b>504-0120</b>	<b>HUB (1)</b>
62-L44649	506-0001	BEARING (1)
62-L68149	506-0020	BEARING (1)
62-L44610	505-0001	RACE (1)
62-L68111	505-0020	RACE (1)
62-GS545	507-0002	SEAL (1)
63-DC100	508-0000	DUST CAP (1)
61-LN1316	504-9100	LUG NUT (5)
66-CP BULK	503-9032	COTTER PIN (1)

OLD PART #	NEW PART #	DESCRIPTION
95-HK8	504-4020	PAINTED HUB ASSEMBLY
95-HK8G	504-4120	GALVANIZED HUB ASSEMBLY
95-HK8A	504-0020	HUB ONLY
95-HK8AG	504-0120	GALVANIZED HUB ONLY
95-HK8SSA	504-0220	STAINLESS STEEL HUB ONLY



## TRAILER HUB KIT

### 6 BOLT, 5.5" BOLT CIRCLE

ONE PIECE HUB FITS 1 3/4" X 1 1/4" SPINDLE.

RATED CAPACITY IS 3000 LBS. EACH.

COMPLETE ASSEMBLY CONTENTS:

OLD #	NEW #	
<b>95-HK12A</b>	<b>504-0030</b>	<b>HUB (1) OR</b>
<b>95-HK12AG</b>	<b>504-0130</b>	<b>HUB (1) OR</b>
<b>95-HK12AGLS</b>	<b>504-0131</b>	<b>HUB (1)</b>
62-25580	506-0030	BEARING (1)
62-15123	506-0011	BEARING (1)
62-25520	505-0030	RACE (1)
62-15245	505-0011	RACE (1)
62-GS225	507-0003	SEAL (1)
63-DC225	508-0001	DUST CAP (1)
61-LN1316	504-9100	LUG NUT (6)
66-CP BULK	503-9032	COTTER PIN (1)

OLD PART #	NEW PART #	DESCRIPTION
95-HK12	504-4030	PAINTED HUB ASSEMBLY
95-HK12G	504-4130	GALVANIZED HUB ASSEMBLY
95-HK12A	504-0030	HUB ONLY
95-HK12AG	504-0130	GALVANIZED HUB ONLY
95-HK12GLS*	504-4131	LONG STUD GALVANIZED HUB ASSEMBLY
95-HK12AGLS*	504-0131	LONG STUD GALVANIZED HUB ONLY
95-HK12SSA	504-0230	STAINLESS STEEL HUB ONLY

**\*504-4131 STUB MEASURES 1.81" FROM HUB FACE**



# HUB KITS

## FULLY GREASED TRAILER HUB KITS

### 95-HKL116G / 504-5111

ONE PIECE HUB FITS

1 1/16" SPINDLE.

RATED CAPACITY IS 1250 LBS. EACH.

COMPLETE ASSEMBLY CONTENTS:

OLD #	NEW #	HUB (1)
<b>95-HK4AG</b>	<b>504-0110</b>	<b>HUB (1)</b>
62-L44649	506-0001	BEARING (2)
62-L44610	505-0001	RACE (2)
62-GS100	507-0000	SEAL (1)
63-DC100SL	508-2010	DUST CAP (1)
61-LN1316	504-9100	LUG NUT (5)
66-CP BULK	503-9032	COTTER PIN (1)



504-5111

### 95-HKL8G / 504-5120

ONE PIECE HUB FITS

1 3/8" X 1 1/16" SPINDLE.

RATED CAPACITY IS 1750 LBS. EACH.

COMPLETE ASSEMBLY CONTENTS:

OLD #	NEW #	HUB (1)
<b>95-HK8AG</b>	<b>504-0120</b>	<b>HUB (1)</b>
62-L44649	506-0001	BEARING (1)
62-L68149	506-0020	BEARING (1)
62-L44610	505-0001	RACE (1)
62-L68111	505-0020	RACE (1)
62-GS545	507-0002	SEAL (1)
63-DC100SL	508-2010	DUST CAP (1)
61-LN1316	504-9100	LUG NUT (5)
66-CP BULK	503-9032	COTTER PIN (1)



504-5120

### 95-HKL12GLS / 504-5131

ONE PIECE HUB FITS

1 3/4" X 1 1/4" SPINDLE.

RATED CAPACITY IS 3000 LBS. EACH.

COMPLETE ASSEMBLY CONTENTS:

OLD #	NEW #	HUB (1)
<b>95-HK12AGLS</b>	<b>504-5131</b>	<b>HUB (1)</b>
62-25580	506-0030	BEARING (1)
62-15123	506-0011	BEARING (1)
62-25520	505-0030	RACE (1)
62-15245	505-0011	RACE (1)
62-GS225	507-0003	SEAL (1)
63-DC225SL	508-2011	DUST CAP (1)
61-LN1316	504-9100	LUG NUT (6)
66-CP BULK	503-9032	COTTER PIN (1)



504-5131

OLD PART #	NEW PART #	DESCRIPTION
95-HKL116G	504-5111	GALVANIZED HUB ASSEMBLY: 5 BOLT, 4.5" BOLT CIRCLE
95-HKL8G	504-5120	GALVANIZED HUB ASSEMBLY: 5 BOLT, 4.5" BOLT CIRCLE
95-HKL12GLS	504-5131	LONG STUD GALVANIZED HUB ASSEMBLY: 6 BOLT, 5.5" BOLT CIRCLE



# HUB KITS

## TRAILER HUB KIT 5 BOLT, 5.0" BOLT CIRCLE

ONE PIECE HUB FITS 1 3/8" X 1 1/16" SPINDLE.  
RATED CAPACITY IS 1750 LBS. EACH.  
COMPLETE ASSEMBLY CONTENTS:

OLD #	NEW #	
<b>95-HK50A</b>	<b>504-0023</b>	<b>HUB (1)</b>
62-L44649	506-0001	BEARING (1)
62-L68149	506-0020	BEARING (1)
62-L44610	505-0001	RACE (1)
62-L68111	505-0020	RACE (1)
62-GS545	507-0002	SEAL (1)
63-DC100	508-0000	DUST CAP (1)
61-LN1316	504-9100	LUG NUT (5)
66-CP BULK	503-9032	COTTER PIN (1)



OLD PART #	NEW PART #	DESCRIPTION
95-HK50	504-4023	PAINTED HUB ASSEMBLY
95-HK50A	504-0023	HUB ONLY

## TRAILER HUB KIT 6 BOLT, 5.5" BOLT CIRCLE

ONE PIECE HUB FITS 1 3/8" X 1 1/16" SPINDLE.  
RATED CAPACITY IS 1750 LBS. EACH.  
COMPLETE ASSEMBLY CONTENTS:

OLD #	NEW #	
<b>95-HK655A</b>	<b>504-0032</b>	<b>HUB (1)</b>
62-L44649	506-0001	BEARING (1)
62-L68149	506-0020	BEARING (1)
62-L44610	505-0001	RACE (1)
62-L68111	505-0020	RACE (1)
62-GS545	507-0002	SEAL (1)
63-DC100	508-0000	DUST CAP (1)
61-LN1316	504-9100	LUG NUT (5)
66-CP BULK	503-9032	COTTER PIN (1)



OLD PART #	NEW PART #	DESCRIPTION
95-HK655	504-4032	PAINTED HUB ASSEMBLY
95-HK655A	504-0032	HUB ONLY

# HUB KITS

## TRAILER HUB KIT 8 BOLT, 6.5" BOLT CIRCLE

ONE PIECE HUB FITS 1 3/4" X 1 1/4" SPINDLE.  
RATED CAPACITY IS 3500 LBS. EACH.  
COMPLETE ASSEMBLY CONTENTS:

OLD #	NEW #	
<b>95-HK78AG</b>	<b>504-0140</b>	<b>HUB (1)</b>
62-25580	506-0030	BEARING (1)
62-14125A	506-0012	BEARING (1)
62-25520	505-0030	RACE (1)
62-14276	505-0012	RACE (1)
62-GS225D	507-0004	SEAL (1)
63-DC272	508-0002	DUST CAP (1)
61-LN1316	504-9100	LUG NUT (8)
66-CP BULK	503-9032	COTTER PIN (1)



OLD PART #	NEW PART #	DESCRIPTION
95-HK78G	504-4140	GALVANIZED HUB ASSEMBLY
95-HK78AG	504-0140	HUB ONLY

## KNOTT COMPACT HUB KIT

- 1) GALVANIZED HUB w/ SEALED BEARING
- 1) AXLE LOCKNUT
- 1) DUST CAP
- 5) LUG NUTS

**NEW**

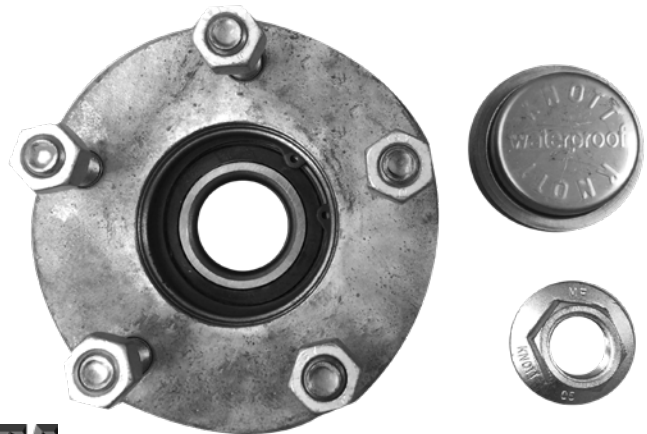

OLD PART #	NEW PART #	DESCRIPTION
44-6B4065302	504-4112	GALVANIZED HUB w/SEALED BEARING

# HUB KITS

## DEEMAXX 8K MAXX COATED HUB 8 BOLT, 6.5" BOLT CIRCLE

ONE PIECE MAXX COATED CAST IRON IDLER HUB WITH 9/16" STUDS  
FITS 1 3/4" X 1 1/4" SPINDLE. RATED CAPACITY IS 8000LBS.

HUB COMES WITH:

<b>OLD #</b>	<b>NEW #</b>	
62-25520	505-0030	RACE (1)
62-02420	505-0013	RACE (1)
AND CAN BE USED WITH:		
62-25580	506-0030	BEARING (1)
62-02475	506-0013	BEARING (1)



OLD PART #	NEW PART #	DESCRIPTION
95-HK88MA	504-4450	MAXX COATED 8K HUB

## LUG BOLTS

SOLD INDIVIDUALLY.

OLD PART #	NEW PART #	DIAMETER/ THREAD COUNT	HEAD SIZE	O.A.L	FINISH
61-LB1316	504-9004	1/2-20	7/8"	1.50"	ZINC



## LUG NUTS

SOLD INDIVIDUALLY.

OLD PART #	NEW PART #	DIAMETER/ THREAD COUNT	HEAD SIZE	FINISH
61-LN1316	504-9100	1/2-20	13/16"	ZINC
61-LN1316SS	504-9101	1/2-20	13/16"	STAINLESS
61-LN78	504-9110	9/16-18	7/8"	ZINC

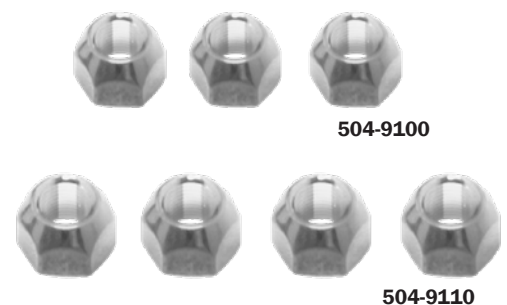

## LUG NUTS- ACORN STYLE

SOLD INDIVIDUALLY.

OLD PART #	NEW PART #	DIAMETER/ THREAD COUNT	HEAD SIZE	O.A.L	FINISH
61-LN1316AC	504-9200	1/2-20	13/16"	1 7/8"	CHROME
61-LN1316ACSS	504-9201	1/2-20	13/16"	1 9/16"	STAINLESS
61-LN1316SAC	504-9202	1/2-20	13/16"	1 7/16"	CHROME
61-LN78AC	504-9210	9/16-18"	7/8"	1 7/8"	ZINC - SS CAP

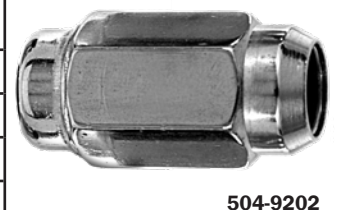

# BEARING BUDDIES

## BEARING BUDDY

KEEPS WATER AND DIRT OUT OF WHEEL HUBS. EASY INSTALLATION. PERMANENT PROTECTION. ENDS MESSY BEARING REPACKING. SOLD IN PAIRS.

508-0102



OLD PART #	NEW PART #	INSIDE DIAMETER	OUTER BEARING CONE	OUTER BEARING CUP	FITS HUB KIT NO OLD #	FITS HUB KIT NO NEW #
55-1810	508-0101	1.810"	LM12749	LM12711	N/A	N/A
55-1980	508-9102	1.980"	62-L44643 / 506-0000	62-L44610 / 505-0001	95-HK3, 95-HK3G, 95-HK3116, 95-HK3116G, 95-HK4, 95-HK4G, 95-HK116, 95-HK116G, 95-HK8, 95-HK8G, 95-BD10, 95-BD10G, 95-BD10E	504-4000, 504-4100, 504-4001, 504-4101, 504-4010, 504-4110, 504-4011, 504-4111, 504-4020, 504-4120, 537-3000, 537-3010, 538-3110
55-1980BULK	508-0102		62-L44649 / 506-0001			
55-2328	508-0103	2.328"	62-LM67048 / 506-0010 HUB NOT COUNTERBORED	LM67010	N/A	N/A
55-2441	508-0104	2.441"	62-LM67048, 506-0010 HUB NOT COUNTERBORED	LM67010	95-HK12, 95-HK12G, 95-BD12, 95-BD12E	504-4030, 504-4130, 537-3020, 538-3120
55-2717	508-0105	2.717	14124 62-14125A / 506-0012	62-14276 / 505-0012	95-HK12, 95-HK12G, 95-HK78G 95-BD12, 95-BD12E	504-4030, 504-4130, 504-4140 537-3020, 538-3120

508-0112



## STAINLESS STEEL TRAILER BUDDY

THIS STAINLESS STEEL WHEEL BEARING PROTECTOR HAS A NATURAL RESISTANCE TO CORROSION. IT'S SO WELL MADE THAT IT LITERALLY WILL OUTLAST YOUR BOAT. SOLD IN PAIRS

OLD PART #	NEW PART #	INSIDE DIAMETER	OUTER BEARING CONE	OUTER BEARING CUP	FITS HUB KIT NO OLD#	FITS HUB KIT NO NEW#
55-1980SS	508-9112	1.980"	62-L44643 / 506-0000	62-L44610 / 505-0001	95-HK3, 95-HK3G, 95-HK3116, 95-HK3116G, 95-HK4, 95-HK4G, 95-HK116, 95-HK116G, 95-HK8, 95-HK8G, 95-BD10, 95-BD10G, 95-BD10E	504-4000, 504-4100, 504-4001, 504-4101, 504-4010, 504-4110, 504-4011, 504-4111, 504-4020, 504-4120, 537-3000, 537-3010, 538-3110
55-1980SSB	508-0112		62-L44649 / 506-0001			

## BEARING BUDDY BRA

FITS OVER BEARING BUDDY TO PROTECT WHEELS FROM GREASE LEAKAGE. SOLD IN PAIRS ONLY.

OLD PART #	NEW PART #	DESCRIPTION
55-17B	508-0201	1781, 1810
55-19B	508-0202	1938, 1968, 1980, 1980T
55-23B	508-0203	2328, 2441, 2717



508-0202

# SPINDO SEALS

## SPINDO SEAL

FOR USE WITH BEARING BUDDY ON TRAILERS WITH BRAKES OR AS REPLACEMENT SEALS. SEALS WILL LAST MANY YEARS WITH ONLY NEGLIGIBLE GREASE LEAKAGE. SOLD IN PAIRS ONLY.



OLD PART #	NEW PART #	USE WITH BEARING BUDDY NO OLD #	USE WITH BEARING BUDDY NO NEW #	INNER BEARING OLD #	INNER BEARING NEW #
55-1	507-0020	55-1980	508-0102	62-L44643	506-0000
55-2	507-0021	55-1980	508-0102	62-LM67048, 62-L68149 (UHI)	506-0010, 506-0020 (UHI)
55-5	507-0022	55-1980	508-0102	62-L44649	506-0001
55-10	507-0023	55-1810	508-0101	62-L68149 (HADCO)	506-0020 (HADCO)
55-11	507-0024	55-2441	508-0104	62-25580	506-0030

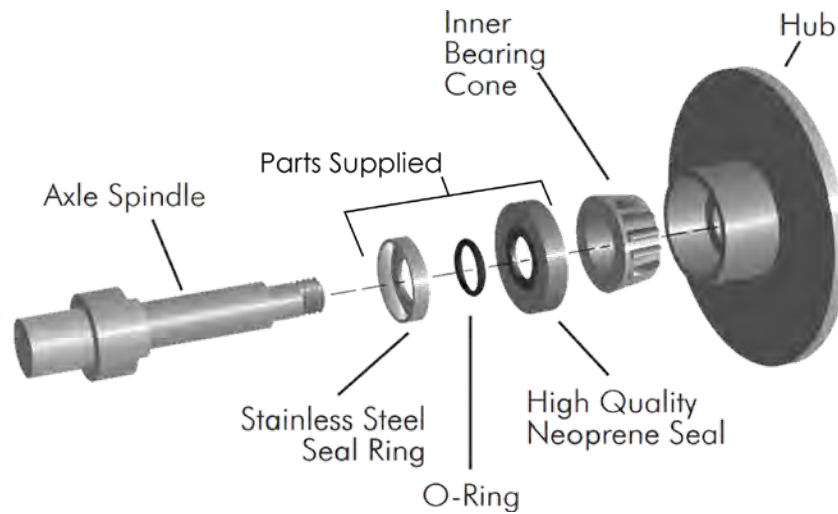

## STAINLESS STEEL WEAR SLEEVES

USED ON TIE DOWN AXLES TO PREVENT WEAR ON THE SEALS.

OLD PART #	NEW PART #	OUTSIDE DIAMETER	FITS ON
22-BAWS125	503-9001	1.25"	2500 LB. AXLE
22-BAWS1685	503-9002	1.71"	3500 LB. AXLE
22-17292	503-9003	2.25"	6000 LB. - 8000 LB. AXLES

# BRAKES

## TIE DOWN ENGINEERING- ALUMINUM DISC BRAKES

INCLUDES INTEGRAL (ONE PIECE) GALV-X ROTOR AND HUB, ALUMINUM 380 MARINE GRADE CALIPERS, S.S. SLIDER PINS AND GALVANIZED MOUNTING BRACKET. COMES WITH DISC BRAKE HARDWARE KIT, BEARINGS, RACES, SEALS AND LUG NUTS.



OLD PART #	NEW PART #	DIAMETER	FITS SPINDLE	BOLTS	QTY	CAPACITY
22-46260	534-4010	9.6"	1 3/8" X 1 1/16"	5 ON 4 1/2"	1 PAIR	3500 LBS.
22-46260A*	534-3010	9.6"	1 3/8" X 1 1/16"	5 ON 4 1/2"	1 SIDE	1750 LBS.
22-46262	534-4020	12"	1 1/4" X 1 3/4"	6 ON 5 1/2"	1 PAIR	6000 LBS.
22-46262A*	534-3020	12"	1 1/4" X 1 3/4"	6 ON 5 1/2"	1 SIDE	3000 LBS.

**\*MOUNTING HARDWARE AND BEARING PACK ARE NOT INCLUDED.**



534-4020

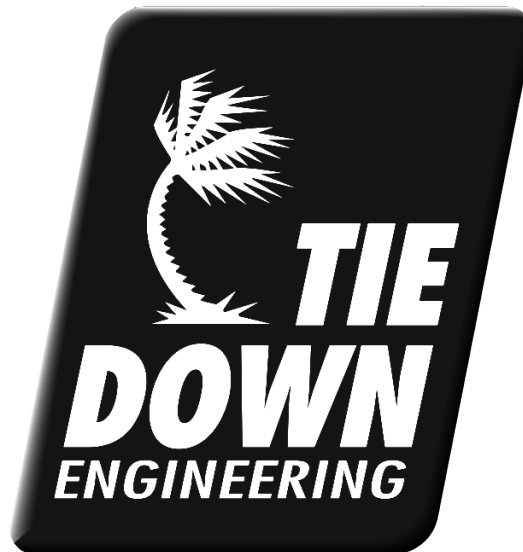

## TIE DOWN ENGINEERING- STAINLESS/ALUMINUM DISC BRAKES

INCLUDES INTEGRAL (ONE PIECE), STAINLESS STEEL ROTOR AND HUB, ALUMINUM 380 MARINE GRADE CALIPERS, S.S. SLIDER PINS AND GALVANIZED MOUNTING BRACKET. COMES WITH DISC BRAKE HARDWARE KIT, BEARINGS, RACES, SEALS AND LUG NUTS.



OLD PART #	NEW PART #	DIAMETER	FITS SPINDLE	BOLTS	QTY	CAPACITY
22-81117	534-4012	9.6"	1 3/8" X 1 1/16"	5 ON 4 1/2"	1 PAIR	3500 LBS.
22-81117A*	534-3012	9.6"	1 3/8" X 1 1/16"	5 ON 4 1/2"	1 SIDE	1750 LBS.
22-81118	534-4022	11.75"	1 1/4" X 1 3/4"	6 ON 5 1/2"	1 PAIR	6000 LBS.
22-81118A*	534-3022	11.75"	1 1/4" X 1 3/4"	6 ON 5 1/2"	1 SIDE	3000 LBS.

**\*MOUNTING HARDWARE AND BEARING PACK ARE NOT INCLUDED.**



534-4012



## TIE DOWN ENGINEERING DISC BRAKE PARTS

OLD PART #	NEW PART #	DESCRIPTION	
22-46260R	534-0010	10" VENTED DISC BRAKE HUB AND ROTOR	
22-46262R	534-0020	12" VENTED DISC BRAKE HUB AND ROTOR	
22-46304A	536-2010	ALUM DISC BRAKE CALIPER FOR VENTED ROTOR	
22-46910A	536-2011	DISC CALIPER - FITS 22-81117 AND 22-81118	DISC CALIPER - FITS 534-4012 AND 534-4022
22-11274-75	536-9003	DISC BRAKE PADS - FITS 22-46260 AND 22-46262	DISC BRAKE PADS - FITS 534-4010 AND 534-4020
22-11350-51	536-9006	DISC BRAKE PADS - FITS 22-81117 AND 22-81118	DISC BRAKE PADS - FITS 534-4012 AND 534-4022
22-44676G	534-1010	CALIPER BRACKET FOR 10" BRAKES	
22-12114	536-9007	DISC BRAKE S/S PIN - FITS 22-46260 AND 22-46262	DISC BRAKE S/S PIN - FITS 534-4010 AND 534-4020
22-BV1	536-9000	DISC BRAKE CALIPER BLEEDER VALVE	



534-0010



536-2010

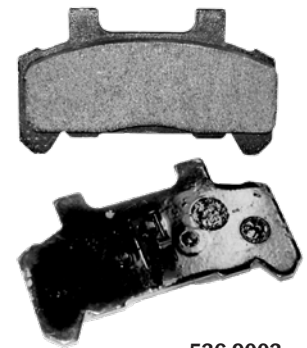

536-9003

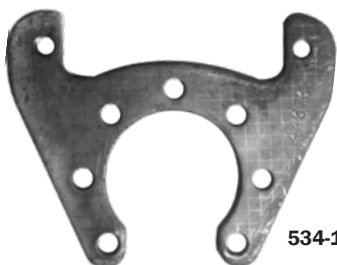

534-1010



536-9007



536-9000

# BRAKES

## KODIAK- INTEGRAL DISC BRAKES

INCLUDES INTEGRAL (ONE PIECE) HUB AND ROTOR, CALIPER AND MOUNTING BRACKETS WHICH ARE DACROMENT COATED. COMES WITH DISC BRAKE HARDWARE KIT, BEARINGS, RACES, SEALS AND LUG NUTS. SOLD IN PAIRS.

OLD PART #	NEW PART #	DIAMETER	FITS SPINDLE	BOLTS	CAPACITY
42-HRCM83	534-4100	8"	1 3/8" X 1 1/16"	5 ON 4 1/2"	3500 LBS.
42-HRCM10	534-4110	10"	1 3/8" X 1 1/16"	5 ON 4 1/2"	3500 LBS.
42-HRCM12	534-4120	12"	1 1/4" X 1 3/4"	6 ON 5 1/2"	6000 LBS.
42-HRCM78	534-4130	13"	1 1/4" X 1 3/4"	8 ON 6 1/2"	7000 LBS.
42-HRCM89*	534-4140	13"	1 1/4" X 1 3/4"	8 ON 6 1/2"	8000 LBS.
<b>*MADE WITH 9/16" STUDS</b>					

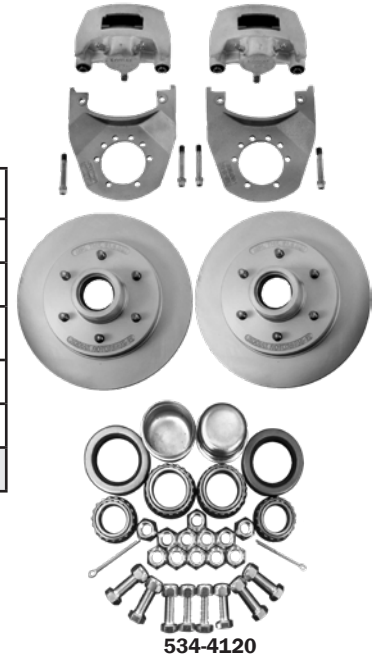

## KODIAK- INTEGRAL DISC BRAKES

INCLUDES INTEGRAL (ONE PIECE) HUB AND ROTOR, CALIPER AND MOUNTING BRACKETS WHICH ARE DACROMENT COATED. **MOUNTING HARDWARE AND BEARING PACKS ARE NOT INCLUDED.** SOLD IN PAIRS.

OLD PART #	NEW PART #	DIAMETER	FITS SPINDLE	BOLTS	CAPACITY
42-HRCM10A	534-3110	10"	1 3/8" X 1 1/16"	5 ON 4 1/2"	3500 LBS.
42-HRCM12A	534-3120	12"	1 1/4" X 1 3/4"	6 ON 5 1/2"	6000 LBS.
42-HRCM78A	534-3130	13"	1 1/4" X 1 3/4"	8 ON 6 1/2"	7000 LBS.
42-HRCM89A*	534-3140	13"	1 1/4" X 1 3/4"	8 ON 6 1/2"	8000 LBS.
<b>*MADE WITH 9/16" STUDS</b>					

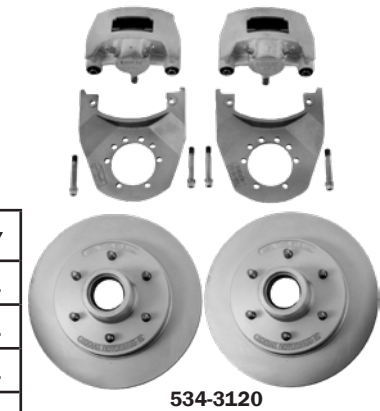

## KODIAK- INTEGRAL DISC BRAKES WITH S.S. CALIPERS

INCLUDES INTEGRAL (ONE PIECE) HUB AND ROTOR AND MOUNTING BRACKETS WHICH ARE DACROMENT COATED. CALIPERS ARE STAINLESS STEEL. COMES WITH DISC BRAKE HARDWARE KIT, BEARINGS, RACES, SEALS AND LUG NUTS. SOLD IN PAIRS.

OLD PART #	NEW PART #	DIAMETER	FITS SPINDLE	BOLTS	CAPACITY
42-HRCM10-SCADSS	534-4112	10"	1 3/8" X 1 1/16"	5 ON 4 1/2"	3500 LBS.
42-HRCM12-SCADSS	534-4122	12"	1 1/4" X 1 3/4"	6 ON 5 1/2"	6000 LBS.





# BRAKES

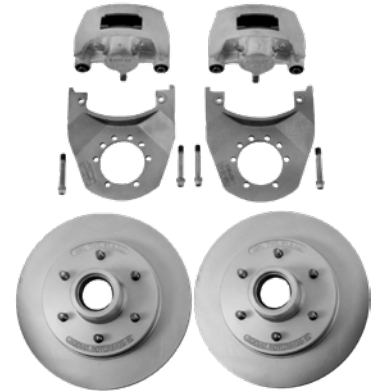

534-3122

## KODIAK- INTEGRAL DISC BRAKES WITH S.S. CALIPERS

INCLUDES INTEGRAL (ONE PIECE) HUB AND ROTOR AND MOUNTING BRACKETS WHICH ARE ALL DACROMENT COATED. CALIPERS ARE STAINLESS STEEL.

**MOUNTING HARDWARE AND BEARING PACKS ARE NOT INCLUDED.**

SOLD IN PAIRS.

OLD PART #	NEW PART #	DIAMETER	FITS SPINDLE	BOLTS	CAPACITY
42-HRCM10-SCADSSA	534-3112	10"	1 3/8" X 1 1/16"	5 ON 4 1/2"	3500 LBS.
42-HRCM12-SCADSSA	534-3122	12"	1 1/4" X 1 3/4"	6 ON 5 1/2"	6000 LBS.

## KODIAK- SLIP-OVER DISC BRAKES

**ECONOMY** 10" BRAKE SET. INCLUDES ROTORS, CALIPERS AND MOUNTING BRACKETS WHICH ARE DACROMENT COATED

**IDLER HUB ARE NOT INCLUDED.**

SOLD IN PAIRS.



535-4113

OLD PART #	NEW PART #	DIAMETER	FITS SPINDLE	BOLTS	CAPACITY
42-RCM10SBDAC	535-4113	10"	1 3/8" X 1 1/16"	5 ON 4 1/2"	3500 LBS.

## KODIAK- SLIP-OVER DISC BRAKES

INCLUDES ROTOR, CALIPERS AND MOUNTING BRACKETS WHICH ARE ALL DACROMENT COATED. **IDLER HUB ARE NOT INCLUDED.**

SOLD IN PAIRS.



535-4120

OLD PART #	NEW PART #	DIAMETER	FITS SPINDLE	BOLTS	CAPACITY
42-RCM10	535-4110	10"	1 3/8" X 1 1/16"	5 ON 4 1/2"	3500 LBS.
42-RCM12	535-4120	12"	1 1/4" X 1 3/4"	6 ON 5 1/2"	6000 LBS.
42-RCM78	535-4130	13"	1 1/4" X 1 3/4"	8 ON 6 1/2"	7000 LBS.

## KODIAK- S.S. SLIP-OVER DISC BRAKES

INCLUDES ROTOR, CALIPERS AND MOUNTING BRACKETS WHICH ARE ALL STAINLESS STEEL. **IDLER HUB ARE NOT INCLUDED.**

SOLD IN PAIRS.



535-4121

OLD PART #	NEW PART #	DIAMETER	FITS SPINDLE	BOLTS	CAPACITY
42-RCM10SS	535-4111	10"	1 3/8" X 1 1/16"	5 ON 4 1/2"	3500 LBS.
42-RCM12SS	535-4121	12"	1 1/4" X 1 3/4"	6 ON 5 1/2"	6000 LBS.
42-RCM78SS	535-4131	13"	1 1/4" X 1 3/4"	8 ON 6 1/2"	7000 LBS.

# BRAKES

## KODIAK DISC BRAKE PARTS

OLD PART #	NEW PART #	DESCRIPTION
42-CMB-10-U-DAC	535-1110	BRACKET 10" SLIP OVER
42-CMB-10-I-DAC	534-1110	BRACKET 10" INTEGRAL
42-CMB-10-U-SS	535-1111	BRACKET 10" SLIP-OVER SS
42-CMB-12-U-DAC	535-1120	BRACKET 12" SLIP OVER/INTEGRAL
42-CMB-12-SB-L-D	535-1128	BKT 12" OPEN LEFT DAC
42-CMB-12-SB-R-D	535-1129	BKT 12" OPEN RIGHT DAC
42-CMB-133-7	534-1130	7K CALIPER BRACKET
42-CMB-133-8DI-DAC	534-1140	CALIPER BRKT 8K
42-DBC204PAD	536-9110	MODEL 204 PADS
42-DBC-204-SB-DAC	536-2110	CALIPER 204
42-DBC225SCAD	536-2120	3.5K-6K DAC CALIPER (EACH)
42-DBC225SS	536-2121	3.5K-6K STAINLESS STEEL CALIPER (EACH)
42-DBC250SCAD	536-2130	7-8K DAC CALIPER (EACH)
42-DBC250SS	536-2131	7-8K STAINLESS STEEL CALIPER (EACH)
42-DBC225PAD	536-9120	3.5K-6K DISC BRAKE PADS (PR)
42-DBC250PAD	536-9130	7-8K DISC BRAKE PADS (PR)
42-DBC225CPADSS	536-9121	STAINLESS STEEL DISC BRAKE PADS (PR)
42-DBC250PADSS	536-9131	STAINLESS STEEL 7-8K BRAKE PAD (PR)
42-DBC-MHGB	536-9107	DISC BRAKE PIN (EACH)
42-HRCM10R	534-0110	10" ROTOR INTEGRAL W/HUB (EACH)
42-HRCM12R	534-0120	12" ROTOR INTEGRAL W/HUB (EACH)
42-HRCM78R	534-0130	13" ROTOR INTEGRAL W/HUB (EACH)
42-HRCM89R	534-0140	13" ROTOR INTEGRAL W/HUB (EACH)
42-ROTOR 10 SS	535-0111	10" STAINLESS STEEL ROTOR (EACH)
42-ROTOR 12 SS	535-0121	12" STAINLESS STEEL ROTOR (EACH)
42-ROTOR-10-DAC	535-0110	10" SLIP OVER ROTOR
42-ROTOR-12-DAC	535-0120	12" SLIP OVER ROTOR
42-ROTOR-133-7-8-DAC	535-0130	13" SLIP OVER ROTOR



536-2131



535-1110



535-1120



534-0110



535-0120



536-9130



## DEEMAXX DISC BRAKES

### DEEMAXX- INTEGRAL MAXX COATED DISC BRAKES

INCLUDES INTEGRAL (ONE PIECE) HUB AND ROTORS, CALIPERS, AND MOUNTING BRACKETS WHICH ARE MAXX COATED. COMES WITH DISC BRAKE HARDWARE KIT, BEARINGS, RACES, SEALS AND LUG NUTS. SOLD IN PAIRS.

OLD PART #	NEW PART #	DIAMETER	FITS SPINDLE	BOLTS	CAPACITY
15-DBI35M	534-4210	10"	1 3/8" X 1 1/16"	5 ON 4 1/2"	3500 LBS.
15-DBI6M	534-4220	12"	1 1/4" X 1 3/4"	6 ON 5 1/2"	6000 LBS.
15-DBI7M	534-4230	13"	1 1/4" X 1 3/4"	8 ON 6 1/2"	7000 LBS.
15-DBI8M*	534-4240	13"	1 1/4" X 1 3/4"	8 ON 6 1/2"	8000 LBS.
<b>* COMES WITH 9/16" STUDS</b>					

534-4220

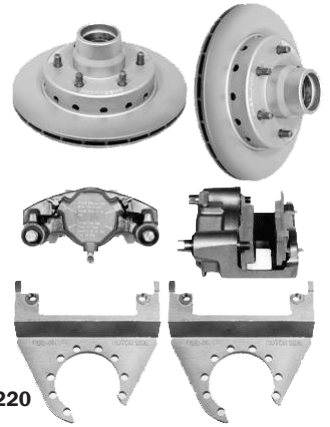

### DEEMAXX- INTEGRAL MAXX COATED DISC BRAKES

INCLUDES INTEGRAL (ONE PIECE) HUB AND ROTORS, CALIPERS, AND MOUNTING BRACKETS WHICH ARE MAXX COATED. **MOUNTING HARDWARE AND BEARING PACKS ARE NOT INCLUDED.** SOLD IN PAIRS.

OLD PART #	NEW PART #	DIAMETER	FITS SPINDLE	BOLTS	CAPACITY
15-DBI35MA	534-3210	10"	1 3/8" X 1 1/16"	5 ON 4 1/2"	3500 LBS.
15-DBI6MA	534-3220	12"	1 1/4" X 1 3/4"	6 ON 5 1/2"	6000 LBS.
15-DBI7MA	534-3230	13"	1 1/4" X 1 3/4"	8 ON 6 1/2"	7000 LBS.
15-DBI8MA*	534-3240	13"	1 1/4" X 1 3/4"	8 ON 6 1/2"	8000 LBS.
<b>* COMES WITH 9/16" STUDS</b>					

534-3220

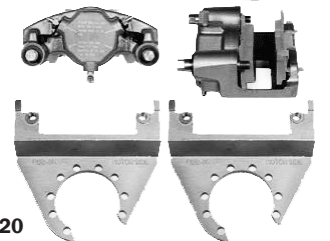

### DEEMAXX- INTEGRAL HYBRID DISC BRAKES

INCLUDES INTEGRAL (ONE PIECE) HUB AND ROTORS AND MOUNTING BRACKETS WHICH ARE MAXX COATED. CALIPERS ARE STAINLESS STEEL. COMES WITH DISC BRAKE HARDWARE KIT, BEARINGS, RACES, SEALS AND LUG NUTS. SOLD IN PAIRS.

OLD PART #	NEW PART #	DIAMETER	FITS SPINDLE	BOLTS	CAPACITY
15-DBI35MSS	534-4212	10"	1 3/8" X 1 1/16"	5 ON 4 1/2"	3500 LBS.
15-DBI6MSS	534-4222	12"	1 1/4" X 1 3/4"	6 ON 5 1/2"	6000 LBS.
15-DBI7MSS	534-4232	13"	1 1/4" X 1 3/4"	8 ON 6 1/2"	7000 LBS.

534-4222

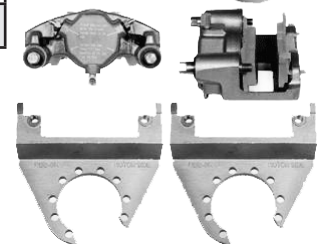

# BRAKES

## DEEMAXX- INTEGRAL HYBRID DISC BRAKES

INCLUDES INTEGRAL (ONE PIECE) HUB AND ROTORS AND MOUNTING BRACKETS WHICH ARE MAXX COATED. CALIPERS ARE STAINLESS STEEL.

**MOUNTING HARDWARE AND IDLER HUB ARE NOT INCLUDED.**

SOLD INPAIRS

OLD PART #	NEW PART #	DIAMETER	FITS SPINDLE	BOLTS	CAPACITY
15-DBI35MSSA	534-3212	10"	1 3/8" X 1 1/16"	5 ON 4 1/2"	3500 LBS.
15-DBI6MSSA	534-3222	12"	1 1/4" X 1 3/4"	6 ON 5 1/2"	6000 LBS.
15-DBI7MSSA	534-3232	13"	1 1/4" X 1 3/4"	8 ON 6 1/2"	7000 LBS.

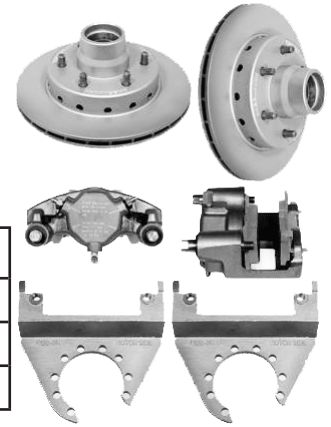

534-3222

## DEEMAXX- SLIP-OVER MAXX COATED DISC BRAKES

INCLUDES SLIP-OVER ROTORS, CALIPERS, AND MOUNTING BRACKETS WHICH ARE MAXX COATED. **IDLER HUB ARE NOT INCLUDED.**

SOLD IN PAIRS.

OLD PART #	NEW PART #	DIAMETER	FITS SPINDLE	BOLTS	CAPACITY
15-DBS035M	535-4210	10"	1 3/8" X 1 1/16"	5 ON 4 1/2"	3500 LBS.
15-DBS06M	535-4220	12"	1 1/4" X 1 3/4"	6 ON 5 1/2"	6000 LBS.
15-DBS07M	535-4230	13"	1 1/4" X 1 3/4"	8 ON 6 1/2"	7000 LBS.



535-4210

## DEEMAXX- SLIP-OVER HYBRID DISC BRAKES

INCLUDES ROTORS AND MOUNTING BRACKETS WHICH ARE MAXX COATED.

CALIPERS ARE STAINLESS STEEL. **IDLER HUB ARE NOT INCLUDED.**

SOLD IN PAIRS.

OLD PART #	NEW PART #	DIAMETER	FITS SPINDLE	BOLTS	CAPACITY
15-DBS035MSS	535-4212	10"	1 3/8" X 1 1/16"	5 ON 4 1/2"	3500 LBS.
15-DBS06MSS	535-4222	12"	1 1/4" X 1 3/4"	6 ON 5 1/2"	6000 LBS.
15-DBS07MSS	535-4232	13"	1 1/4" X 1 3/4"	8 ON 6 1/2"	7000 LBS.



535-4212

## DEEMAXX- SLIP-OVER S.S. DISC BRAKES

INCLUDES ROTORS, CALIPERS AND MOUNTING BRACKETS WHICH ARE ALL STAINLESS STEEL. **IDLER HUB ARE NOT INCLUDED.**

SOLD IN PAIRS.

OLD PART #	NEW PART #	DIAMETER	FITS SPINDLE	BOLTS	CAPACITY
15-DBS035SS	535-4211	10"	1 3/8" X 1 1/16"	5 ON 4 1/2"	3500 LBS.
15-DBS06SS	535-4221	12"	1 1/4" X 1 3/4"	6 ON 5 1/2"	6000 LBS.
15-DBS07SS	535-4231	13"	1 1/4" X 1 3/4"	8 ON 6 1/2"	7000 LBS.



535-4211

# BRAKES



## DEEMAXX- DISC BRAKE PARTS

OLD PART #	NEW PART #	DIAMETER
15-3-6K PAD	536-9210	3-6K BRAKE PAD (PAIR)
15-3-6K PAD-SS	536-9211	3-6K STAINLESS STEEL BRAKE PAD (PAIR)
15-7-8K PAD	536-9230	7-8K BRAKE PAD (PAIR)
15-7-8K PAD SS	536-9231	7-8K STAINLESS STEEL BRAKE PAD (PAIR)
15-CALIPER RK	536-9200	CALIPER REBUILD KIT
15-CALP-3-6KM	536-2210	3-6K MAXX COATED CALIPER
15-CALP-3-6KSS	536-2211	3-6K STAINLESS STEEL CALIPER
15-CALP-3-8K-BSASSY	536-9207	CALIPER BOLT AND SLEEVE
15-CALP-7-8KM	536-2230	7-8K MAXX COATED CALIPER
15-CALP-7-8-KSS	536-2231	7-8K STAINLESS STEEL CALIPER
15-DBB35KM	535-1210	10" SLIP-OVER MOUNTING BRACKET
15-DBB35KIM	534-1210	10" MOUNTING BRACKET
15-DBB6KM	535-1220	12" CALIPER BRACKET
15-DBB7KM	534-1230	13" CALIPER BRACKET 7K
15-DBB8KM	534-1240	13" CALIPER BRACKET 8K
15-DBB6KSS	535-1221	CALIPER BRACKET - 6K S/S DM
15-RTR/HUB-102M	534-0210	10" HUB AND ROTOR
15-RTR-109M	535-0210	10" SLIP OVER ROTOR
15-RTR/HUB-120M	534-0220	12" HUB AND ROTOR
15-RTR120M	535-0220	12" SLIP OVER ROTOR
15-RTR-120-SS	535-0221	12" S/S HUB & ROTOR
15-RTR/HUB-10-12STUD	504-9040	HUB STUD FOR 10"- 12" ROTOR
15-RTR/HUB-131-7KM	534-0230	13.1" HUB AND ROTOR
15-RTR-131-7K-MAXX	535-0230	7K 13" SLIPOVER ROTOR
15-RTR/HUB-131-8KM	534-0240	8K HUB AND ROTOR
15-RTR/HUB13-916STUD	504-9041	HUB STUD FOR 13" 9/16 ROTOR



536-9211



536-9231



536-2210

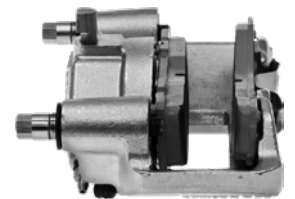

536-2230



536-9207



534-0220



535-1210

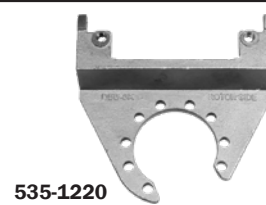

535-1220



535-0210

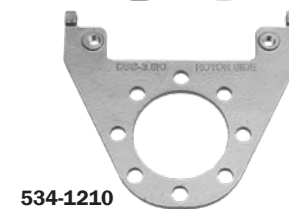

534-1210



534-1230



534-1240

# BRAKES

## DRUM STYLE BACKING PLATE

CORROSION RESISTANT FREEBACKING 10" AND 12" DRUM BRAKES. S.S. SPRING, ALUMINUM WHEEL CYLINDER. **EACH.**

OLD PART #	NEW PART #	BRAKE SIZE	FINISH	CAPACITY	SIDE
22-11003A	537-1011	10" X 2 1/4"	GALV-X	3500 LBS.	LH
22-11004A	537-1012	10" X 2 1/4"	GALV-X	3500 LBS.	RH
22-11012A	537-1001	10" X 2 1/4"	PAINTED	3500 LBS.	LH
22-11013A	537-1002	10" X 2 1/4"	PAINTED	3500 LBS.	RH
22-11018A	537-1021	12" X 2"	GALV-X	5200 LBS.	LH
22-11019A	537-1022	12" X 2"	GALV-X	5200 LBS.	RH



537-1011

## 10" AND 12" ELECTRIC BACKING PLATES

GROOVED MAGNET TYPE BRAKES.

OLD PART #	NEW PART #	DESCRIPTION	CAPACITY
95-105201	538-1111	10" LH ELEC. BRAKE	3500 LBS.
95-105202	538-1112	10" RH ELEC. BRAKE	3500 LBS.
95-125201	538-1121	12" LH ELEC. BRAKE	7000 LBS.
95-125202	538-1122	12" RH ELEC. BRAKE	7000 LBS.



538-1121

## DEXTER ELECTRIC BRAKE PARTS

MAGNET FOR ELECTRIC BRAKES.



538-9120



538-9110

OLD PART #	NEW PART #	DESCRIPTION
22-82078	538-9110	MAGNET KIT FOR 10" ELECTRIC BRAKES
22-82079	538-9120	MAGNET KIT FOR 12" ELECTRIC BRAKES



## TITAN 10" BRAKE PARTS

OLD PART #	NEW PART #	DESCRIPTION
19-43372	537-9012	BRAKE SHOE - 10" REAR
19-43371	537-9011	BRAKE SHOE - 10" FRONT
19-44245	537-9002	WHEEL CYLINDER - RIGHT SIDE
19-44246	537-9001	WHEEL CYLINDER - LEFT SIDE



537-9002



537-9001



537-9011

537-9012

## DISC BRAKE PARTS

OLD PART #	NEW PART #	DESCRIPTION
34-203-00147-MH	536-2321	CALIPER LH FOR 12" ROTOR
34-203-00148-MH	536-2322	CALIPER RH FOR 12" ROTOR
34-34108	535-0310	ROTOR 10"
34-34109	535-0320	ROTOR 12"



536-2321



535-0320

## DRUM BRAKES- HUB AND DRUM ONLY

**BEARING PACK NOT INCLUDED.**

OLD PART #	NEW PART #	DIAMETER	FITS SPINDLE	BOLTS	CAPACITY
95-BD10A	537-0000	10"	1 3/8" X 1 1/16"	5 ON 4 1/2"	3500 LBS.
95-BD12A	537-0020	12"	1 3/4" X 1 1/4"	6 ON 5 1/2"	5200 LBS.
95-BD128A	537-0030	12"	1 3/4" X 1 1/4"	8 ON 6 1/2"	7000 LBS.



537-0000

# BRAKE LINES

## POLY BRAKE LINES AND FITTINGS

HEAVY DUTY, RUST FREE THERMO PLASTIC BRAKE HOSE WITH BLACK POLYURETHANE COVER. BRASS END FITTINGS.

OLD PART #	NEW PART #	DESCRIPTION
28-H14	539-0014	14" BRAKE LINE ONLY
28-H15	539-0180	15' BRAKE LINE ONLY
28-H18	539-0216	18' BRAKE LINE ONLY
28-H21	539-0252	21' BRAKE LINE ONLY
28-H25	539-0300	25' BRAKE LINE ONLY
28-H24	539-0024	24" BRAKE LINE ONLY
28-H40	539-0040	40" BRAKE LINE ONLY
28-H54	539-0054	54" BRAKE LINE ONLY
28-H68	539-0068	68" BRAKE LINE ONLY
28-H74	539-0074	74" BRAKE LINE ONLY
28-H80	539-0080	80" BRAKE LINE ONLY
28-H96	539-0096	96" BRAKE LINE ONLY
28-H110	539-0110	110" BRAKE LINE ONLY
28-HT	539-0003	"T" BRASS FITTING
28-HI	539-0001	IN-LINE BRASS FITTING
28-HAT	539-0004	3/16" ADAPTER TEE
22-11341	539-0000	BANJO BRASS FITTING
28-HE	539-0002	ELBOW BRASS FITTING



## POLY BRAKE LINE KITS

HEAVY DUTY, RUST FREE THERMO PLASTIC BRAKE HOSE WITH BLACK POLYURETHANE COVER. BRASS END FITTINGS.

OLD PART #	NEW PART #	OUTSIDE DIAMETER	NO OF AXLES
28-15	539-9000	15' BRAKE LINE KIT	1
28-18	539-9001	18' BRAKE LINE KIT	1
28-2172	539-9002	21' BRAKE LINE KIT- 72" WIDE	1
28-2180	539-9003	21' BRAKE LINE KIT- 80" WIDE	1
28-2572	539-9008	25' BRAKE LINE KIT- 72" WIDE	1
28-2580	539-9009	25' BRAKE LINE KIT- 80" WIDE	1
28-2172-2	539-9004	21' BRAKE LINE KIT- 72" WIDE	2
28-2180-2	539-9005	21' BRAKE LINE KIT- 80" WIDE	2
28-2572-2	539-9010	25' BRAKE LINE KIT- 72" WIDE	2
28-2580-2	539-9011	25' BRAKE LINE KIT- 80" WIDE	2
28-2172-3	539-9006	21' BRAKE LINE KIT- 72" WIDE	3
28-2180-3	539-9007	21' BRAKE LINE KIT- 80" WIDE	3
28-2572-3	539-9012	25' BRAKE LINE KIT- 72" WIDE	3
28-2580-3	539-9013	25' BRAKE LINE KIT- 80" WIDE	3





# ACTUATORS

## TIE DOWN BRAKE ACTUATOR

- DROP AND GO AUTO LATCH WITH CAST STEEL BALL CLAMP.
- DISC BRAKE SOLENOID IS BUILT INTO MASTER CYLINDER AND CAN BE SERVICED WITHOUT REMOVING BRAKE LINE.
- GREASE FITTINGS ON ROLLER PINS.
- SAFETY PIN THAT LOCKS BALL CLAMP.
- ALUMINUM MASTER CYLINDER.
- COILED E-STOP CABLE PVC COATED.

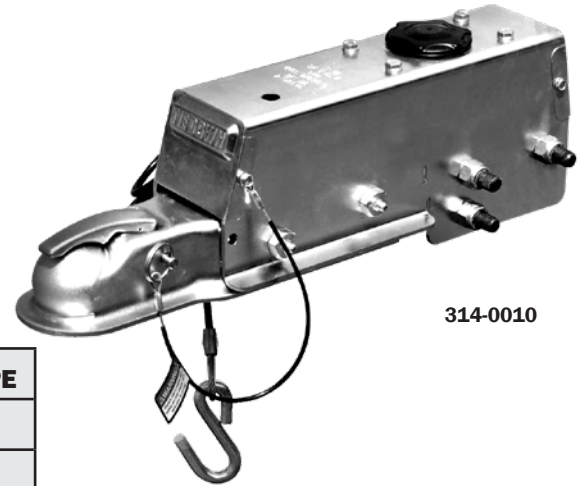

314-0010

OLD PART #	NEW PART #	BALL SIZE	CAPACITY	BRAKE TYPE
22-70463	315-0010	2"	6600 LBS.	DRUM
22-70460*	314-0010	2"	6600 LBS.	DISC
22-70465	315-0020	2"	7500 LBS.	DRUM
22-70464*	314-0030	2"	7500 LBS.	DISC
22-70466*	314-0040	2"	8500 LBS.	DISC
<b>*COMES WITH SOLENOID</b>				

## TIE DOWN 16.5K LBS. BRAKE ACTUATOR

- HYDRAULIC ACTUATOR WITH SOLENOID.
- DROP AND GO AUTO LATCH WITH CAST STEEL BALL CLAMP.
- DISC BRAKE SOLENOID IS BUILT INTO MASTER CYLINDER AND CAN BE SERVICED WITHOUT REMOVING BRAKE LINE.
- GREASE FITTINGS ON ROLLER PINS.
- SAFETY PIN THAT LOCKS BALL CLAMP.
- ALUMINUM MASTER CYLINDER.
- COILED E-STOP CABLE PVC COATED.

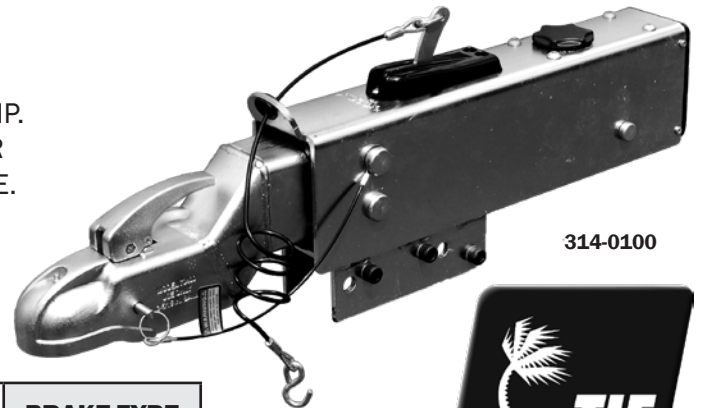

314-0100

OLD PART #	NEW PART #	BALL SIZE	CAPACITY	BRAKE TYPE
22-70400	314-0100	2 5/16"	16500 LBS.	DISC



## TIE DOWN 20K LBS. BRAKE ACTUATOR

- HYDRAULIC ACTUATOR WITH SOLENOID.
- DROP AND GO AUTO LATCH WITH CAST STEEL BALL CLAMP.
- DISC BRAKE SOLENOID IS BUILT INTO MASTER CYLINDER AND CAN BE SERVICED WITHOUT REMOVING BRAKE LINE.
- GREASE FITTINGS ON ROLLER PINS.
- SAFETY PIN THAT LOCKS BALL CLAMP.
- ALUMINUM MASTER CYLINDER.
- COILED E-STOP CABLE PVC COATED.

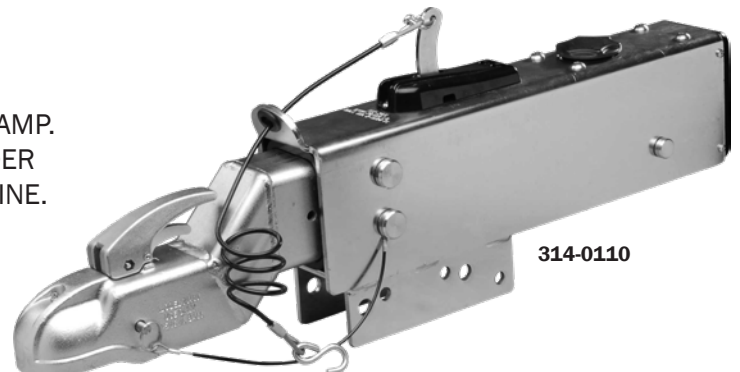

314-0110

OLD PART #	NEW PART #	BALL SIZE	CAPACITY	BRAKE TYPE
22-70428	314-0110	2 5/16"	20000 LBS.	DISC

# ACTUATORS

## TIE DOWN BRAKE ACTUATOR PARTS

OLD PART #	NEW PART #	DESCRIPTION
22-48804	314-9101	MASTER CYLINDER FILLER CAP FOR ALL TIE DOWN MODEL ACTUATORS
22-70470-4	314-9100	MASTER CYLINDER FILLER CAP FOR 6.6K, 7K, AND 8K MODEL ACTUATORS
22-48986A	314-9110	MASTER CYLINDER FILLER CAP FOR 16.5K MODEL ACTUATOR
22-50301	314-9200	SAFETY PIN LANYARD
22-50305	314-9240	BREAK AWAY CABLE ASSEMBLY WITH STOP BUTTON
22-50306	314-9210	SAFETY CABLE AND PIN FOR 16.5K MODEL ACTUATOR
22-50307K	314-9220	BREAKAWAY CABLE 12.5-20K
22-70411	314-9401	E-Z LATCH ASSEMBLY FOR 6.6K, 7K, AND 8K MODEL ACTUATORS (NEW STYLE)
22-70409K	314-9400	LATCH ASSEMBLY FOR 16.5K MODEL ACTUATORS
22-11245	314-9000	IN LINE SOLENOID
22-11253A	314-9010	OVERFLOW SOLENOID
22-43656	314-9022	SOLENOID VALVE COVER
22-11286	314-9011	SOLENOID FOR NEW STYLE
22-47260K	314-9304	MASTER CYLINDER KIT FOR DISC BRAKE ACTUATORS 6600 - 7000 - 8000 LEVER LATCH
22-47268K	315-9000	MASTER CYLINDER KIT FOR DRUM BRAKE ACTUATORS 6600 - 7000 - 8000 LEVER LATCH
22-70461K	314-9302	DISC BRAKE MASTER CYLINDER FOR MOD 6600, 7500 & 8500 (OPEN TOP)
22-70519K	314-9303	DISC BRAKE MASTER CYLINDER FOR MOD 6600, 7500 & 8500 (CLOSED TOP)
22-70403K	314-9301	DISC BRAKE MASTER CYLINDER FOR MOD 16.5K

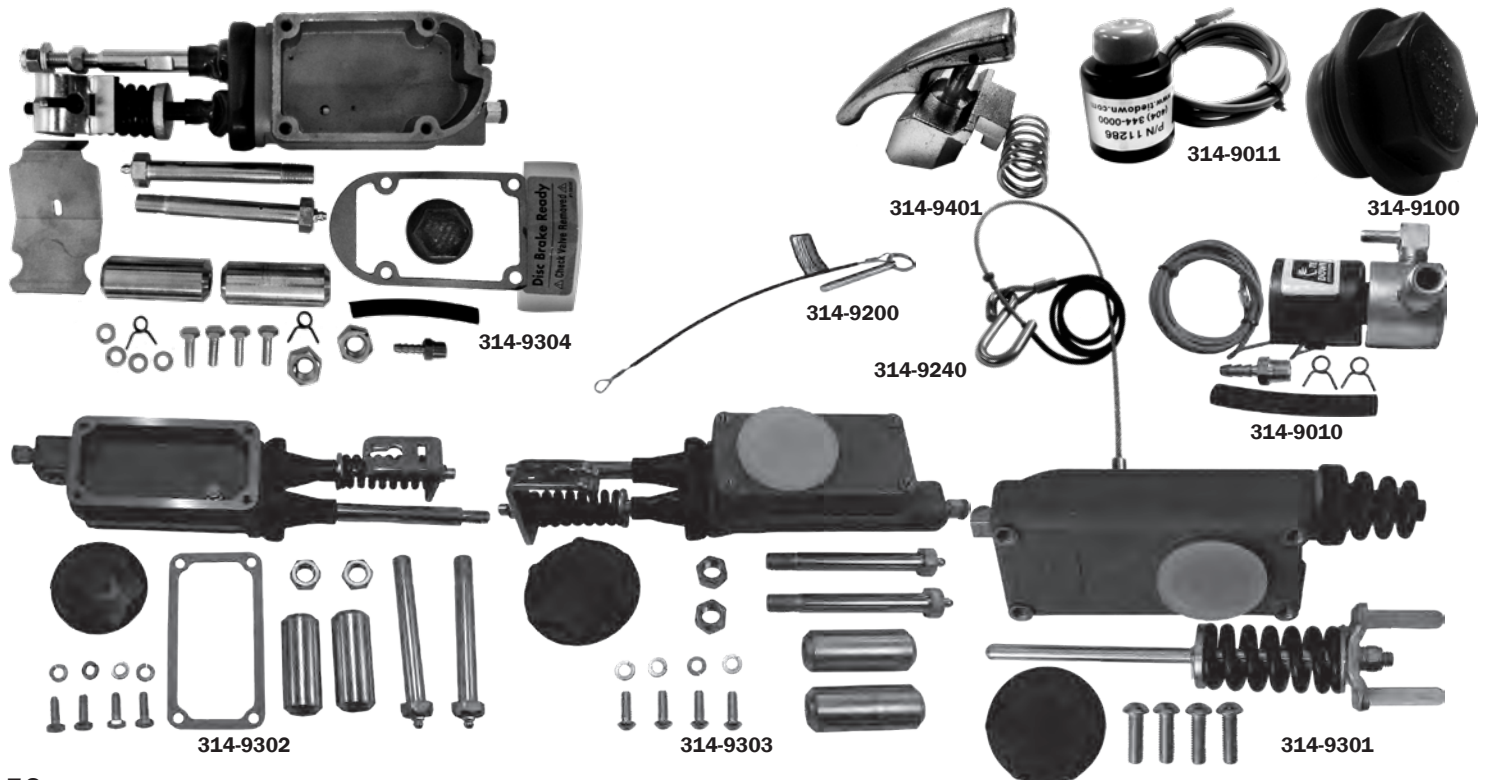

# ACTUATORS

## TITAN MODEL 60 BRAKE ACTUATOR

6000 LBS. CAPACITY HYDRAULIC ACTUATOR. COMES IN A ZINC PLATE FINISH. FOR USE WITH DRUM BRAKES.

OLD PART #	NEW PART #	BALL SIZE	TYPE	BRAKE TYPE
19-43329	315-0031	2"	LEVER LOCK	DRUM
19-43397	315-0030	1 7/8" OR 2"	MULTI-FIT	DRUM

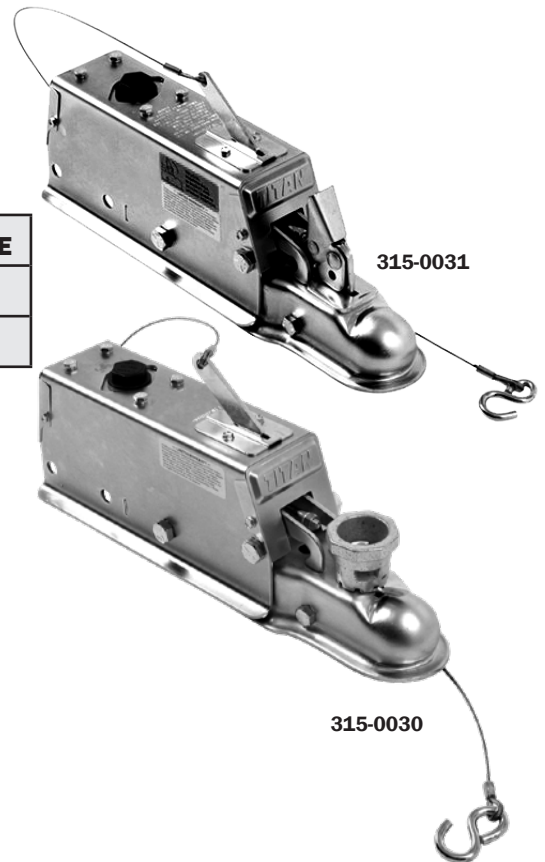

## TITAN MODEL 70 BRAKE ACTUATOR

7000 LBS. CAPACITY HYDRAULIC ACTUATOR. COMES IN A ZINC PLATE FINISH. DISC BRAKE READY WITH SOLENOID AND COVER.

OLD PART #	NEW PART #	BALL SIZE	TYPE	BRAKE TYPE
19-47154-7K	314-0020	2"	LEVER LOCK	DISC

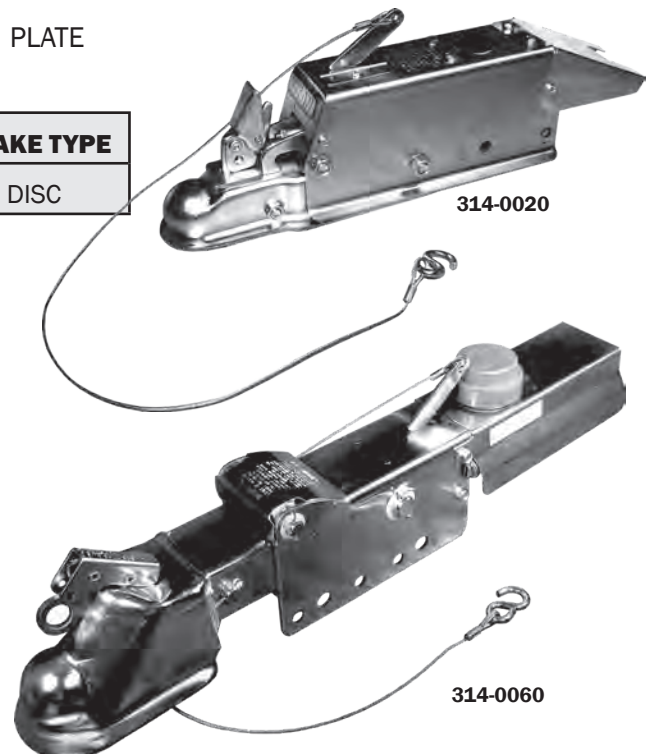

## TITAN MODEL 6 BRAKE ACTUATOR

8000 LBS. CAPACITY HYDRAULIC ACTUATOR. COMES IN A ZINC PLATE FINISH. DISC BRAKE READY WITH SOLENOID AND COVER.

OLD PART #	NEW PART #	BALL SIZE	TYPE	BRAKE TYPE
19-4747220	314-0060	2 5/16"	STRAIGHT	DISC

# ACTUATORS

## TITAN MODEL 10 BRAKE ACTUATOR

12,500 LBS. CAPACITY HYDRAULIC ACTUATOR.  
COMES IN A ZINC PLATE FINISH.

OLD PART #	NEW PART #	BALL SIZE	TYPE	BRAKE TYPE
19-47506*	314-0080	2 5/16"	BOLT-ON DROP	DISC
<b>*COMES WITH SOLENOID</b>				

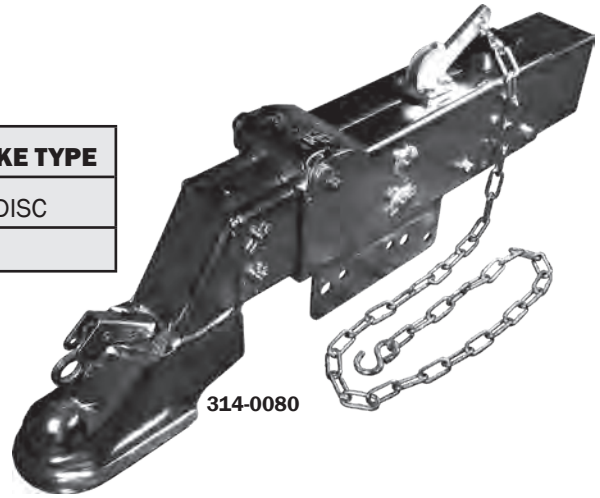

## TITAN MODEL 20 BRAKE ACTUATOR

20,000 LBS. CAPACITY HYDRAULIC ACTUATOR.  
COMES IN A ZINC PLATE FINISH.

OLD PART #	NEW PART #	BALL SIZE	TYPE	BRAKE TYPE
19-47507*	314-0112	2 5/16"	BOLT-ON DROP	DISC
<b>*COMES WITH SOLENOID</b>				

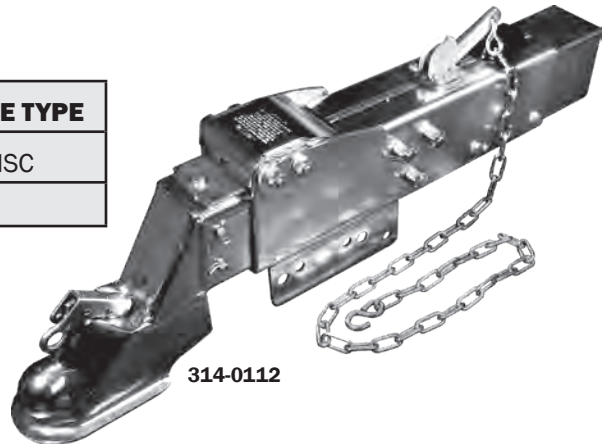

## TITAN BRAKE ACTUATOR MASTER CYLINDER FOR DRUM BRAKES

KITS INCLUDE MASTER CYLINDER AND FILLER CAP.

OLD PART #	NEW PART #	FITS ACTUATOR
19-MOD60MC	315-9030	ALL MODEL 60
19-MOD6MC	315-9010	ALL MODEL 6
19-MOD1020MC	315-9020	ALL MODELS 10 AND 20



# ACTUATORS



## DEMCO ACTUATOR-DISC BRAKE

12,500 LBS. DISC BRAKE ACTUATOR .  
COMES IN A ZINC PLATE FINISH.

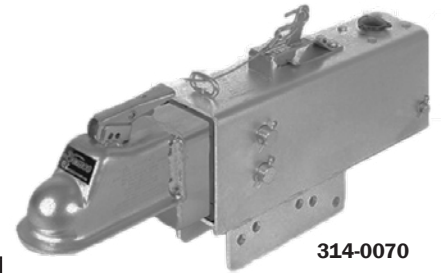

314-0070

OLD PART #	NEW PART #	BALL SIZE	TYPE	BRAKE TYPE
90-8104311	314-0070	2 5/16"	BOLT-ON DROP	DISC



## DEMCO ACTUATOR-DISC BRAKE

16,000 LBS. AND 20,000 LBS. DISC BRAKE ACTUATOR .  
COMES IN A ZINC PLATE FINISH.

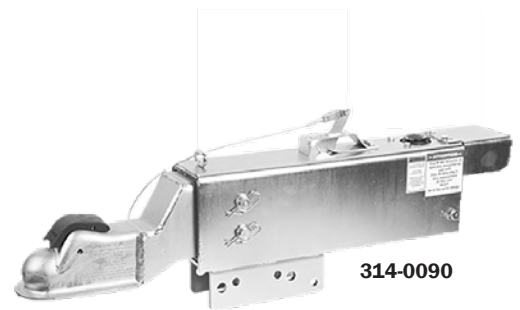

314-0090

OLD PART #	NEW PART #	BALL SIZE	TYPE	BRAKE TYPE	CAPACITY
90-8164311	314-0090	2 5/16"	BOLT-ON DROP	DISC	16,000
90-8204311	314-0111	2 5/16"	BOLT-ON DROP	DISC	20,000



## DEMCO ACTUATOR-DISC BRAKE

7,000 LBS. DISC BRAKE ACTUATOR .  
COMES IN A ZINC PLATE FINISH.

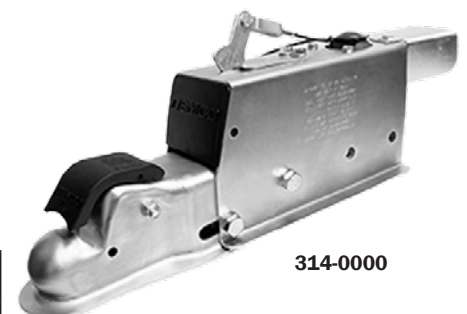

314-0000

OLD PART #	NEW PART #	BALL SIZE	TYPE	BRAKE TYPE
90-8705101	314-0000	2"	BOLT-ON-DROP	DISC

# ACTUATORS

## TITAN AND DEMCO BRAKE ACTUATOR PARTS

OLD PART #	NEW PART #	FITS ACTUATOR
19-4836100183	314-9020	MODEL 10 & 20 VALVE COVER
19-43358	314-9500	BRAKE ACTUATOR BALL LATCH
19-MOD60MCCAP	314-9140	MASTER CYLINDER FILLER CAP FOR MODEL 60 ACTUATOR
19-MOD6MCCAP	314-9120	MASTER CYLINDER FILLER CAP FOR MODEL 6 ACTUATOR
19-MOD1020CAP	314-9130	MASTER CYLINDER FILLER CAP FOR MODEL 10 AND 20 ACTUATORS
19-46238	314-9250	BRAKE ACTUATOR CABLE FOR TITAN MODEL 6 AND 60
19-CRKM060	314-9403	COUPLER REPAIR KIT FOR DICO ACTUATOR 43397
19-4748	314-9001	TITAN TWO-WIRE IN LINE SOLENOID
19-CRK2516	314-9404	COUPLER REPAIR KIT FOR DICO ACTUATORS WITH 2 5/16" BALL SIZES
19-CRKM060LL	314-9402	COUPLER REPAIR KIT FOR DICO ACTUATOR 43329
19-MOD610SHOCK	314-9602	SHOCK ABSORBER FOR MODEL 6 AND 10 ACTUATORS
19-MOD20SHOCK	314-9600	SHOCK ABSORBER FOR MODEL 20 ACTUATOR
19-MOD60SHOCK	314-9601	SHOCK ABSORBER FOR MODEL 60 ACTUATOR
19-0838800	314-9310	MASTER CYLINDER BRACKET FOR MODEL 10 & 20 - RIGHT SIDE
19-0838900	314-9311	MASTER CYLINDER BRACKET FOR MODEL 10 & 20- LEFT SIDE
90-03876	314-9150	MATER CYLINDER CAP
90-05408	314-9230	DA10/20 CABLE
90-09153	314-9330	GASKET MASTER CYLINDER
90-11993	314-9002	INLINE SOLENOID 6K & 8.6K
90-12396	314-9700	SMALL RETAINER CLIP
90-12397	314-9701	LARGE RETAINER CLIP
90-35683	314-9321	M/C W/ SOL.FITS OLD STYLE 16
90-5398	314-9320	DA10/20 MASTER CYL KIT
90-5919	314-9322	M/C W/SOLENOID FITS 12,16,20
90-6113	314-9323	M/C W/ SOLENOID FITS 6.6/8.5



# ACTUATORS

**TITAN BRAKE ACTUATOR MASTER CYLINDER FOR DISC BRAKES**  
KITS INCLUDE MASTER CYLINDER, FILLER CAP, AND BRASS FITTING.

OLD PART #	NEW PART #	FITS ACTUATOR
19-48200	314-9307	ALL MODEL 60
19-47470	314-9305	ALL MODEL 6
19-47471	314-9306	ALL MODELS 10 AND 20



## CARGO HYDRASTAR HYDRAULIC BRAKE ACTUATOR

1600 PSI TRAILER MOUNTED ELECTRIC OVER HYDRAULIC BRAKE ACTUATOR. FOR HYDRAULIC BRAKES. EASY TO INSTALL, ONLY 3 WIRES TO TOW VEHICLE AND 1 TO THE BREAK-AWAY SWITCH (TOW VEHICLE MUST BE EQUIPPED WITH AN INDUSTRY STANDARD BRAKE CONTROLLER) WORKS IN REVERSE. WATER TIGHT EXTRUDED ALUMINUM ENCLOSURE PROTECTS THE UNIT IN ALL WEATHER CONDITIONS. CONTROLLER NOT INCLUDED.

OLD PART #	NEW PART #
68-HBA-16	318-0001
68-327640	318-9001



## HYDRASTAR CONTROL ADAPTOR MODULE

HYDRASTAR CONTROLLER COMPATIBLE WITH THE HYDRASTAR LINE OF TRAILER BRAKE ACTUATORS. THE "HYDRASTAR CONTROLLER ADAPTOR MODULE" UNIT ELIMINATES THE FALSE ERROR MESSAGES.

OLD PART #	NEW PART #
68-HBA-CAM	318-0011



## BRAKERITE ELECTRO HYDRAULIC BRAKE ACTUATOR

ELECTRO/HYDRAULIC ACTUATOR FOR 1,2 AND 3 BRAKES AXLES. RESPONSE TIME IS 30MS AT 400PSI AND 80MS AT 1500PSI. ELECTRIC-OVER-HYDRAULIC BRAKE ACTUATOR MOUNTS ON TRAILER AND HARDWIRES INTO TRAILER WIRING SYSTEM

OLD PART #	NEW PART #
19-4813100	318-0000



## TEKONSHA BRAKE CONTROL

VOYAGER ELECTRONIC BRAKE CONTROL. FOR 1 TO 4 AXLE TRAILERS, PROPORTIONAL.

OLD PART #	NEW PART #	DIMENSIONS	WEIGHT
TEK9030	318-0010	2.3" L X 6.2" W X 5.4" H	.07 LBS.



## BREAK-AWAY KIT

5.0 AMP/HR. LEAD SEALED BATTERY WITH 20 HOUR LIFE WITH CAPACITY TO COVER ONE AND TWO AXLE TRAILERS. DURABLE POLY CASE SLIDES INTO STEEL BRACKET WHICH CAN BE SCREWED OR WELDED IN PLACE. TOP BRACKET ALLOWS LOCKING TO PREVENT THEFT. INCLUDES BREAKAWAY SWITCH, WIRE HARNESS AND CABLE.

OLD PART #	NEW PART #
43-JBBK	318-0020
43-JBREC*	318-0021
<b>*WITH LED INDICATOR TEST LIGHT</b>	



# TIRES AND WHEELS

## TIRE CARE & MAINTENANCE

TO PREVENT SERIOUS PERSONAL INJURY AND/OR PREMATURE WEAR OR TIRE FAILURE, THE FOLLOWING MEASURES ARE STRONGLY RECOMMENDED.

### DANGER - MOUNTING & DISMOUNTING

MOUNTING AND DISMOUNTING TIRES ON RIMS CAN BE DANGEROUS. USING PROCEDURES WHICH HAVE NOT BEEN APPROVED BY THE RUBBER MANUFACTURERS ASSOCIATION (RMA) MAY RESULT IN A VIOLENT TIRE EXPLOSION AND SERIOUS PERSONAL INJURY OR FATALITY. ONLY MOUNT A TIRE ON A RIM THAT IS MARKED CLEARLY WITH A SIZE THAT EXACTLY MATCHES THE TIRE. TIRE MOUNTING IS A JOB FOR A PROFESSIONAL, YOUR TIRE DEALER OR A QUALIFIED MECHANIC. IF YOU ARE NOT TRAINED IN RMA APPROVED PROCEDURES, **DO NOT ATTEMPT THESE OPERATIONS!** DAMAGED RIMS MUST BE REPLACED. VALVES MAY LEAK, PARTICULARLY OLD ONES. NEW TIRES DESERVE NEW VALVES. ALWAYS USE VALVE CAPS AS WELL. NEVER STAND NEAR ANY TIRE DURING INFLATION.

### WARNING!

ONLY PEOPLE SPECIALLY TRAINED IN RMA TIRE MOUNTING PROCEDURES SHOULD MOUNT TIRES. TO AVOID FATAL EXPLOSION, NEVER EXCEED THE SEATING PRESSURE SHOWN ON TIRE TO SEAT LUBRICATED BEADS ON A CLEAN UNDAMAGED RIM. UNDER INFLATION OR OVERLOADING CAN CAUSE SUDDEN FAILURE. INSPECT TIRES REGULARLY AND IMMEDIATELY HAVE DAMAGES AND PUNCTURES PROPERLY REPAIRED. IMPROPER REPAIRS CAN CAUSE SUDDEN FAILURE. HEAT BUILD-UP AND EXCESSIVE FLEXING DUE TO UNDER INFLATION AND/OR OVERLOADING ARE THE MAJOR CAUSES OF SUDDEN TIRE AND/OR TUBE FAILURE.

### OVERLOADING.

TIRES LOADED BEYOND THEIR MAXIMUM ALLOWABLE LOADS FOR THE PARTICULAR APPLICATION MAY BUILD UP EXCESSIVE HEAT THAT MAY RESULT IN SUDDEN TIRE DESTRUCTION.

### INSPECTION.

A TIRE THAT DOES NOT HOLD AIR PRESSURE FOR A REASONABLE PERIOD OF TIME SHOULD BE INSPECTED AND THE CONDITION PROPERLY CORRECTED. USING REPAIR PROCEDURES NOT APPROVED BY THE RMA CAN LEAD TO SUDDEN TIRE FAILURE.

### REPAIRS.

CERTAIN PUNCTURES OF TIRES MAY NOT BE REPAIRABLE. CHECK WITH YOUR TIRE DEALER OR A QUALIFIED MECHANIC. ONLY PROPER APPROVED REPAIR PROCEDURES ARE ACCEPTABLE. NEVER USE AN INNER TUBE TO REPAIR A DAMAGED TIRE. EXTERNAL PLUG REPAIRS, WITHOUT INSIDE REPAIR, ARE UNACCEPTABLE. DANGER! IMPROPER REPAIRS CAN LEAD TO SUDDEN TIRE FAILURE.

### STORAGE.

THE BEST PLACE TO STORE TIRES IS INDOORS, IN A COOL, DRY, DARK LOCATION. STORE TIRES AWAY FROM SOURCES OF HEAT IN EXCESS OF 80 DEGREES. DO NOT STORE TIRES NEAR GREASE, GASOLINE OR OTHER SUBSTANCES WHICH MAY CAUSE THE RUBBER TO DETERIORATE. TIRES STORED IN DIRECT SUNLIGHT DAMAGES THE RUBBER. IF TIRES CANNOT BE STORED INDOORS, THEY SHOULD BE COVERED WITH A DARK COLORED TARP TO AVOID RUBBER DAMAGE. FOR EXTENDED STORAGE, BLOCK UP EQUIPMENT TO REMOVE WEIGHT FROM TIRES AND REDUCE AIR PRESSURE TO 10 PSI. PRIOR TO USE, REINFLATE TO RECOMMENDED INFLATION PRESSURE.

LOAD RANGE	B	C	D	E	F
PLY RATING	4	6	8	10	12

## TIRE AND WHEEL ASSEMBLIES

### STANDARD HIGHWAY TIRE- PLAIN WHEEL PAINTED WHITE

OLD PART #	NEW PART #	TIRE SIZE	LOAD RANGE	BOLT PATTERN	MAX LOAD
TW48008B4	553-0800	4.80-8	B	4 ON 4"	585 LBS.
TW48008B5	553-0801	4.80-8	B	5 ON 4 1/2"	585 LBS.
TW21560-8B4	553-0802	215/60-8	B	4 ON 4"	770 LBS.
TW21560-8B5	553-0803	215/60-8	B	5 ON 4 1/2"	770 LBS.





# TIRES AND WHEELS

## TIRE AND WHEEL ASSEMBLIES

### STANDARD HIGHWAY TIRE- SPOKE WHEEL PAINTED WHITE

OLD PART #	NEW PART #	TIRE SIZE	LOAD RANGE	BOLT PATTERN	MAX LOAD
TW48012B5S	553-1200	4.80-12	B	5 ON 4 1/2"	785 LBS.
TW225D15D6S	553-1520	ST225/75D15	D	6 ON 5 1/2"	2540 LBS.



LOAD RANGE	B	C	D	E	F
PLY RATING	4	6	8	10	12

## TIRE AND WHEEL ASSEMBLIES

### STANDARD HIGHWAY TIRE- SPOKE WHEEL GALVANIZED

OLD PART #	NEW PART #	TIRE SIZE	LOAD RANGE	BOLT PATTERN	MAX LOAD
TW48012B4GS	554-1200	4.80-12	B	4 ON 4"	785 LBS.
TW48012B5GS	554-1201	4.80-12	B	5 ON 4 1/2"	785 LBS.
TW48012C4GS	554-1210	4.80-12	C	4 ON 4"	990 LBS.
TW48012C5GS	554-1211	4.80-12	C	5 ON 4 1/2"	990 LBS.
TW53012B4GS	554-1202	5.30-12	B	4 ON 4"	840 LBS.
TW53012B5GS	554-1203	5.30-12	B	5 ON 4 1/2"	840 LBS.
TW53012C4GS	554-1212	5.30-12	C	4 ON 4"	1045 LBS.
TW53012C5GS	554-1213	5.30-12	C	5 ON 4 1/2"	1045 LBS.
TW175D13B4GS	554-1300	ST175/80D13	B	4 ON 4"	1100 LBS.
TW175D13B5GS	554-1301	ST175/80D13	B	5 ON 4 1/2"	1100 LBS.
TW175D13C5GS	554-1310	ST175/80D13	C	5 ON 4 1/2"	1360 LBS.
TW205D14C5GS	554-1410	ST205/75D14	C	5 ON 4 1/2"	1760 LBS.
TW205D15C5GS	554-1510	ST205/75D15	C	5 ON 4 1/2"	1820 LBS.
TW205D15D5GS	554-1520	ST205/75D15	D	5 ON 4 1/2"	2150 LBS.
TW215D14C5GS	554-1413	ST215/75D14	C	5 ON 4 1/2"	1870 LBS.
TW225D15C5GS	554-1513	ST225/75D15	C	5 ON 4 1/2"	2150 LBS.
TW225D15D6GS	554-1522	ST225/75D15	D	6 ON 5 1/2"	2540 LBS.



# TIRES AND WHEELS

LOAD RANGE	B	C	D	E	F
PLY RATING	4	6	8	10	12

## TIRE AND WHEEL ASSEMBLIES

### STANDARD HIGHWAY TIRE- PLAIN WHEEL GALVANIZED

OLD PART #	NEW PART #	TIRE SIZE	LOAD RANGE	BOLT PATTERN	MAX LOAD
TW48008B4G	554-0800	4.80-8	B	4 ON 4"	585 LBS.
TW48008B5G	554-0801	4.80-8	B	5 ON 4 1/2"	585 LBS.
TW57008B5G	554-0802	5.70-8	B	5 ON 4 1/2"	715 LBS.
TW57008C4G	554-0810	5.70-8	C	4 ON 4"	910 LBS.
TW57008C5G	554-0811	5.70-8	C	5 ON 4 1/2"	910 LBS.
TW21560-8B5G	554-0803	215/60-8	B	5 ON 4 1/2"	770 LBS.
TW2056510B5G	554-1000	20.5 X 65-10	B	5 ON 4 1/2"	910 LBS.
TW2056510C5G	554-1010	20.5 X 65-10	C	5 ON 4 1/2"	1100 LBS.
TW2056510D5G	554-1020	20.5 X 65-10	D	5 ON 4 1/2"	1330 LBS.
TW2056510E5G	554-1030	20.5 X 65-10	E	5 ON 4 1/2"	1650 LBS.



## TIRE AND WHEEL ASSEMBLIES

### RADIAL TIRE- SPOKE WHEEL GALVANIZED

OLD PART #	NEW PART #	TIRE SIZE	LOAD RANGE	BOLT PATTERN	MAX LOAD
TW175R13C5GS	554-1312	ST175/80R13	C	5 ON 4 1/2"	1360 LBS.
TW205R14C5GS	554-1412	ST205/75R14	C	5 ON 4 1/2"	1760 LBS.
TW205R15C5GS	554-1512	ST205/75R15	C	5 ON 4 1/2"	1820 LBS.
TW225R15D6GS	554-1524	ST225/75R15	D	6 ON 5 1/2"	2540 LBS.
TW235R16D6GS	554-1620	ST235/80R16	D	6 ON 5 1/2"	3000 LBS.
TW235R16E6GS	554-1630	ST235/80R16	E	6 ON 5 1/2"	3500 LBS.
TW235R16E8GS	554-1632	ST235/80R16	E	8 ON 6 1/2"	3500 LBS.
TW235R16F8GS	554-1640	ST235/85F16	F	8 ON 6 1/2"	3960 LBS.



## ALUMINUM WHEEL CAP

### WHEEL CAP FOR ALUMINUM WHEELS

OLD PART #	NEW PART #	SIZE
WCCAP	555-9003	12"-14" / 5 LUG
WCCAP6	555-9004	15" / 6 LUG
WCCAPT06	555-9005	15" SENDEL / 6 LUG



# TIRES AND WHEELS

LOAD RANGE	B	C	D	E	F
PLY RATING	4	6	8	10	12

## TIRE AND WHEEL ASSEMBLIES

### STANDARD HIGHWAY TIRE- STAR WHEEL ALUMINUM

OLD PART #	NEW PART #	TIRE SIZE	LOAD RANGE	BOLT PATTERN	MAX LOAD
TW48012C5A	555-1210	4.80-12	C	5 ON 4 1/2"	990 LBS.
<b>*SPLIT SPOKE WHEEL</b>					



## TIRE AND WHEEL ASSEMBLIES

### RADIAL TIRE- STAR WHEEL ALUMINUM

OLD PART #	NEW PART #	TIRE SIZE	LOAD RANGE	BOLT PATTERN	MAX LOAD
TW175R13C5A	555-1310	ST175/80R13	C	5 ON 4 1/2"	1360 LBS.
TW205R14C5A	555-1410	ST205/75R14	C	5 ON 4 1/2"	1760 LBS.
TW225R15D6AL	555-1520	ST225/75R15	D	6 ON 5 1/2"	2540 LBS.
TW235R16D6AL	555-1620	ST235/85R16	D	6 ON 5 1/2"	3500 LBS.
TW235R16E8AL	555-1630	ST235/80R16	E	8 ON 6 1/2"	3500 LBS.
TW235R16F8A	555-1640	ST235/85R16	F	8 ON 6 1/2"	3960 LBS.
TW235R17.5H8AL	555-1750	LT235/75R17.5	H	8 ON 6 1/2"	6008 LBS.
TW205R14C5AS*	555-1411	ST205/75R14	C	5 ON 4 1/2"	1760 LBS.
<b>*SPLIT SPOKE WHEEL</b>					



555-1310



555-1411

## TRAILER TIRES

### KENDA K558



OLD PART #	NEW PART #	TIRE SIZE	LOAD RANGE	BOLT PATTERN	MAX LOAD
TK175D13C	550-1311	ST175/80D13	C	50 LBS.	1360 LBS.
TK205D14C	550-1411	ST205/75D14	C	50 LBS.	1760 LBS.
TK205D15C	550-1511	ST205/75D15	C	50 LBS.	1820 LBS.
TK225D15D	550-1521	ST225/17D15	D	65 LBS.	2540 LBS.

# TIRES AND WHEELS

## TIRE AND WHEEL ASSEMBLIES

### KENDA K558-STD HIGHWAY TIRE - SPOKE WHEEL GALVANIZED

OLD PART #	NEW PART #	TIRE SIZE	LOAD RANGE	BOLT PATTERN	MAX LOAD
TWK175D13C5GS	554-1311	ST175/80D13	C	5 ON 4 1/2"	1360 LBS.
TWK205D14C5GS	554-1411	ST205/75D14	C	5 ON 4 1/2"	1760 LBS.
TWK205D15C5GS	554-1511	ST205/75D15	C	5 ON 4 1/2"	1820 LBS.
TWK225D15D6GS	554-1523	ST225/75D15	D	6 ON 6 1/2"	2540 LBS.



## TIRE AND WHEEL ASSEMBLIES

### KENDA K558-STD HIGHWAY TIRE - SPOKE WHEEL PAINTED WHITE

OLD PART #	NEW PART #	TIRE SIZE	LOAD RANGE	BOLT PATTERN	MAX LOAD
TWK205D14C5S	553-1411	ST205/75D14	C	5 ON 4 1/2"	1760 LBS.
TWK205D15C5S	553-1511	ST205/75D15	C	5 ON 4 1/2"	1820 LBS.



## TIRE AND WHEEL ASSEMBLIES

### KENDA KR35 RADIAL TIRE - SPOKE WHEEL GALVANIZED

OLD PART #	NEW PART #	TIRE SIZE	LOAD RANGE	BOLT PATTERN	MAX LOAD
TWK235R16E6GS	554-1631	ST235/80R16	E	6 ON 6 1/2"	3000 LBS.
TWK235R16E8GS	554-1633	ST235/80R16	E	8 ON 6 1/2"	3500 LBS.



## TIRE AND WHEEL ASSEMBLIES

### RADIAL TIRE - T07 BM WHEEL ALUMINUM

OLD PART #	NEW PART #	TIRE SIZE	LOAD RANGE	BOLT PATTERN	MAX LOAD
TW205R14C5AT07	555-1412	ST205/75R14	C	5 ON 4 1/2"	1760 LBS.
TW225R15D6AT07	555-1523	ST225/75R15	D	6 ON 6 1/2"	2540 LBS.



## TIRE AND WHEEL ASSEMBLIES

### STANDARD HIGHWAY TIRE - BM WHEEL ALUMINUM SPOKE

OLD PART #	NEW PART #	TIRE SIZE	LOAD RANGE	BOLT PATTERN	MAX LOAD
TW48012B5ASB	555-1201	4.80-12	B	5 ON 4 1/2"	785 LBS.



# TIRES AND WHEELS

## RADIAL TIRES

OLD PART #	NEW PART #	TIRE SIZE	LOAD RANGE	INFLATION PRESSURE	MAX LOAD
T175R13C	551-1310	ST175/80R13	C	50 PSI	1360 LBS.
T205R14C	551-1410	ST205/75R14	C	50 PSI	1760 LBS.
T205R15C	551-1510	ST205/75R15	C	50 PSI	1820 LBS.
T225R15D	551-1520	ST225/75R15	D	65 PSI	2540 LBS.
T235R16D	551-1620	ST235/80R16	D	65 PSI	3000 LBS.
T235R16E	551-1630	ST235/80R16	E	90 PSI	3500 LBS.
T235R16F	551-1640	ST235/85R16	F	110 PSI	3960 LBS.



LOAD RANGE	B	C	D	E	F
PLY RATING	4	6	8	10	12

## TRAILER TIRES

OLD PART #	NEW PART #	TIRE SIZE	LOAD RANGE	INFLATION PRESSURE	MAX LOAD
T2056510B	550-1000	20.5 X 65-10	B	35 PSI	910 LBS.
T2056510C	550-1010	20.5 X 65-10	C	50 PSI	1100 LBS.
T2056510D	550-1020	20.5 X 65-10	D	70 PSI	1330 LBS.
T2056510E	550-1030	20.5 X 65-10	E	90 PSI	1650 LBS.
T21560-8B	550-0802	21.5 X 60-80	B	30 PSI	770 LBS.
T48008B	550-0800	4.80-8	B	60 PSI	585 LBS.
T48012B	550-1200	4.80-12	B	60 PSI	785 LBS.
T48012C	550-1210	4.80-12	C	90 PSI	990 LBS.
T53012B	550-1201	5.30-12	B	55 PSI	840 LBS.
T53012C	550-1211	5.30-12	C	80 PSI	1045 LBS.
T57008B	550-0801	5.70-8	B	50 PSI	910 LBS.
T57008C	550-0811	5.70-8	C	75 PSI	910 LBS.
T175D13B	550-1300	ST175/80D13	B	35 PSI	1100 LBS.
T175D13C	550-1310	ST175/80D13	C	50 PSI	1360 LBS.
T205D14C	550-1410	ST205/75D14	C	50 PSI	1760 LBS.
T205D15C	550-1510	ST205/75D15	C	50 PSI	1820 LBS.
T215D14C	550-1412	ST215/75D14	C	50 PSI	1870 LBS.
T225D15C	550-1512	ST225/75D15	C	50 PSI	2150 LBS.
T225D15D	550-1520	ST225/75D15	D	65 PSI	2540 LBS.



# TIRES AND WHEELS

## TRAILER WHEELS- SPOKE PAINTED WHITE

OLD PART #	NEW PART #	WHEEL DIAMETER	BOLT PATTERN	WHEEL WIDTH
W513S	552-1350	13"	5 ON 4 1/2"	4.50"
W514S	552-1450	14"	5 ON 4 1/2"	6.00"
W515S	552-1550	15"	5 ON 4 1/2"	6.00"



## TRAILER WHEELS- PLAIN GALVANIZED

OLD PART #	NEW PART #	WHEEL DIAMETER	BOLT PATTERN	WHEEL WIDTH
W408G	552-0841	8"	4 ON 4"	3.75"
W508G	552-0851	8"	5 ON 4 1/2"	3.75"
W410G	552-1041	10"	4 ON 4"	6.00"
W510G	552-1051	10"	5 ON 4 1/2"	6.00"



## TRAILER WHEELS- SPOKE GALVANIZED

OLD PART #	NEW PART #	WHEEL DIAMETER	BOLT PATTERN	WHEEL WIDTH
W412GS	552-1241	12"	4 ON 4"	4.00"
W512GS	552-1251	12"	5 ON 4 1/2"	4.00"
W413GS	552-1341	13"	4 ON 4"	4.50"
W513GS	552-1351	13"	5 ON 4 1/2"	4.50"
W514GS	552-1451	14"	5 ON 4 1/2"	6.00"
W515GS	552-1551	15"	5 ON 4 1/2"	6.00"
W615GS	552-1561	15"	6 ON 5 1/2"	6.00"
W616GS	552-1661	16"	6 ON 5 1/2"	6.00"
W816GS	552-1681	16"	8 ON 6 1/2"	6.00"
W816GSHD*	552-1682	16"	8 ON 6 1/2"	6.00"

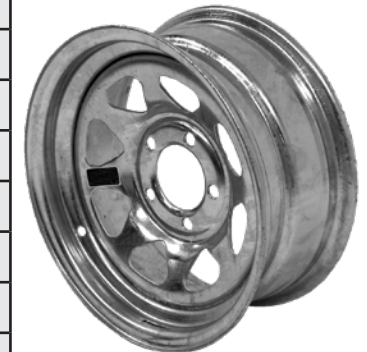

**\*HAS A CAPACITY OF 3960 LBS.**

# TIRES AND WHEELS

## VALVE STEMS



OLD PART #	NEW PART #	FITS ACTUATOR
60-VS1	552-9001	RUBBER VALVE STEM
60-VS2	552-9002	METAL VALVE STEM

## RIM CLAMP

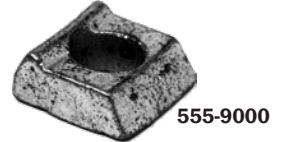

FOR DEMOUNTABLE RIM, MOBILE HOME STYLE.

OLD PART #	NEW PART #
3-09150102	555-9000

## UNIVERSAL SPARE TIRE CARRIER AND PARTS

OLD PART #	NEW PART #	DESCRIPTION	FOR WHEEL SIZES
95-STL14L	860-4014	WITH LOCK	8" - 14"
95-STL14	860-3014	WITHOUT LOCK	8" - 14"
95-STL15L	860-4015	WITH LOCK	14" - 16.5"
95-STL15	860-3015	WITHOUT LOCK	14" - 16.5"
46-STLB*	860-9000	BRACKET	FITS ALL
<b>*SOLD IN PAIRS</b>			

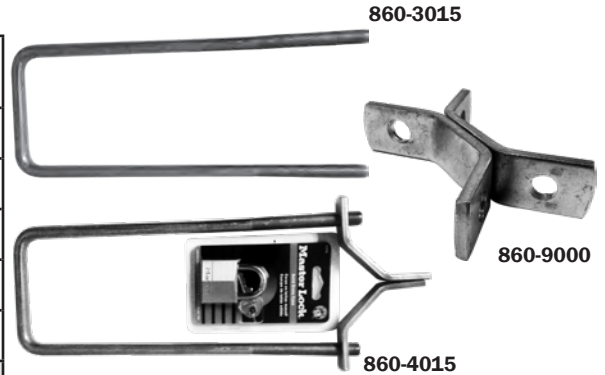

## SPARE TIRE CARRIER

GALVANIZED. FITS 4 AND 5 WHEELS AND TRAILER FRAMES UP TO 3" WIDE BY 4" HIGH. HEAVY DUTY STEEL TUBING. HARDWARE INCLUDED.

OLD PART #	NEW PART #
22-86101B	860-4101

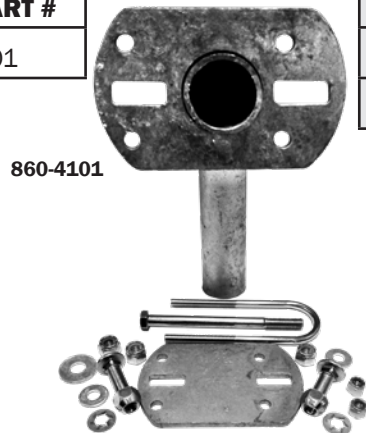

## SPARE TIRE CARRIER

SIDE MOUNT SPARE TIRE CARRIER. FITS BOTH 4 & 5 LUG WHEELS AND TRAILER TONGUES UP TO 3" WIDE BY 4" HIGH. HARDWARE INCLUDED.

OLD PART #	NEW PART #	FINISH
22-86099	860-4099	ZINC
22-86098	860-4098	GALVANIZED



## HEAVY DUTY SPARE TIRE CARRIER

GALVANIZED. FITS 4 AND 5 LUG WHEELS. FITS ALL TRAILER FRAMES UP TO 6". HEAVY DUTY STEEL TUBING. HARDWARE INCLUDED.

OLD PART #	NEW PART #
22-86069	860-4069

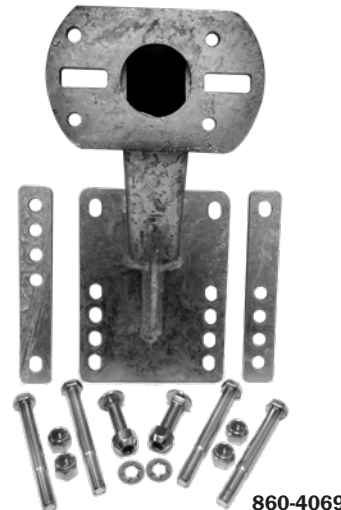

# TIRES AND WHEELS

## OFFSET SPARE TIRE CARRIER

HEAVY DUTY CARRIER EXTENDS SPARE TIRE AT AN ANGLE TO AVOID DAMAGE OR MARRING OF BOAT FINISH. ZINC TUFFPLATE FINISH. HARDWARE INCLUDED.



860-4126



OLD PART #	NEW PART #
47-6126	860-4126

## SPARE TIRE CARRIER WITH HUB

5 BOLT HUB WITH BEARINGS

OLD PART #	NEW PART #	SPINDLE SIZE	MOUNT	BOLT PATTERN
95-STC116	861-3116	1 1/16"	2" X 3" OR 3" X 3"	5 ON 4 1/2"
22-86079*	862-4079	1 3/8" X 1 1/16"	3" X 3" OR 3" X 4"	5 ON 4 1/2"
34-STC15	861-3215	1 3/8" X 1 1/16"	IBEAM	5 ON 4 1/2"
34-STC16	861-3216	1 3/4" X 1 1/4"	IBEAM	6 ON 5 1/2"
34-STCT5	861-3205	1 3/8" X 1 1/16"	TONGUE	5 ON 4 1/2"
34-STCT6	861-3206	1 3/4" X 1 1/4"	TONGUE	6 ON 5 1/2"
34-STCT8	861-3208	1 3/4" X 1 1/4"	TONGUE	8 ON 6 1/2"
* MOUNTING HARDWARE INCLUDED				

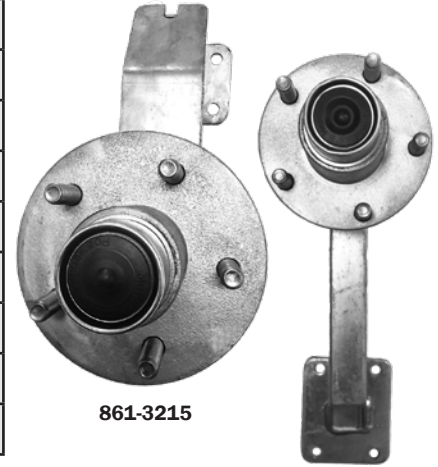

861-3215

861-3116

## SPARE TIRE CARRIER WITH HUB AND TORSION SPINDLE

MOUNTING HARDWARE NOT INCLUDED.

OLD PART #	NEW PART #	SPINDLE SIZE	BOLT PATTERN
22-48049F	862-3205	1 3/8" X 1 1/16"	5 ON 4 1/2"
22-48063F	862-3206	1 3/4" X 1 1/4"	6 ON 5 1/2"



862-3205

## SPARE TIRE CARRIER WITH HUB AND TORSION SPINDLE FOR MOUNTING INSIDE TRAILER FRAME

MOUNTING HARDWARE NOT INCLUDED.

OLD PART #	NEW PART #	SPINDLE SIZE	BOLT PATTERN	PLATE SIZE
22-48059AG	862-3215	1 3/8" X 1 1/16"	5 ON 4 1/2"	5"W X 3 3/4"L
22-48097G	862-3216	1 3/4" X 1 1/4"	6 ON 5 1/2"	5"W X 3 3/4"L
22-86064	862-9000	I-BEAM MOUNTING PLATE		5"W X 3 3/4"L



862-3215



# FENDERS

## SPARE TIRE COVERS

HEAVY-DUTY WATERPROOF VINYL WITH CORDED EDGE.  
PROTECTS TIRES FROM SUN DAMAGE AND FOUL WEATHER.  
WIDE ELASTIC BAND KEEPS COVER SECURELY IN PLACE.

OLD PART #	NEW PART #	DESCRIPTION
23-27410	863-0412	FITS 12" TIRE
23-27420	863-0413	FITS 13" TIRE
23-27430	863-0414	FITS 14" TIRE
23-27440	863-0415	FITS 15" TIRE

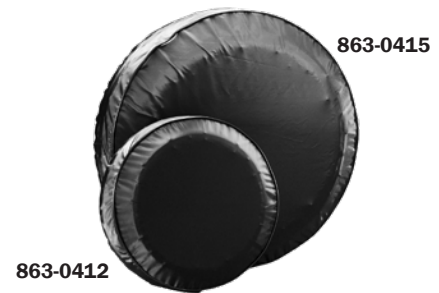

## GALVANIZED ROUND SINGLE AXLE FENDERS

OLD PART #	NEW PART #	TIRE SIZE	LENGTH	WIDTH	HEIGHT
46-F8RG	541-1000	8"	20"	7"	6"
53-F10RG	541-1010	10"	27"	9"	9"
46-F12RG	541-1020	12"	23 1/2"	7"	6 1/2"
46-F1315RG	541-1030	13" - 15"	29 1/2"	9"	10"
46-F1415RG	541-1040	14" - 15"	31 1/2"	9"	16"



## GALVANIZED JEEP STYLE SINGLE AXLE FENDER

OLD PART #	NEW PART #	TIRE SIZE	LENGTH	WIDTH	HEIGHT
46-F1315SG	541-1340	13" - 15"	29 1/4"	10"	10"



## GALVANIZED DOUBLE RADIUS TANDEM AND TRIPLE AXLE FENDERS

OLD PART #	NEW PART #	TIRE SIZE	LENGTH	WIDTH	HEIGHT
53-F13TG	542-1030	13"	60"	10"	12"
53-F1314TG	542-1040	13" - 15"	64"	10"	12"
53-F13153G	543-1050	14" - 15"	105"	10 1/2"	15"



## GALVANIZED TANDEM AXLE FENDER WITH TEARDROP

OLD PART #	NEW PART #	TIRE SIZE	LENGTH	WIDTH	HEIGHT
53-F1315TDG	542-1450	13" - 15"	68"	10"	18"



# FENDERS

## ALUMINUM ROUND SINGLE AXLE FENDERS

OLD PART #	NEW PART #	TIRE SIZE	LENGTH	WIDTH	HEIGHT
53-F10RA	541-0010	10"	27"	9"	9"
23-17701ATB	541-0020	12"	23 1/2"	7"	6 1/2"
53-F1315RA	541-0003	13" - 15"	29"	9"	11"
53-F1415RA	541-0040	14" - 15"	31"	9"	15"

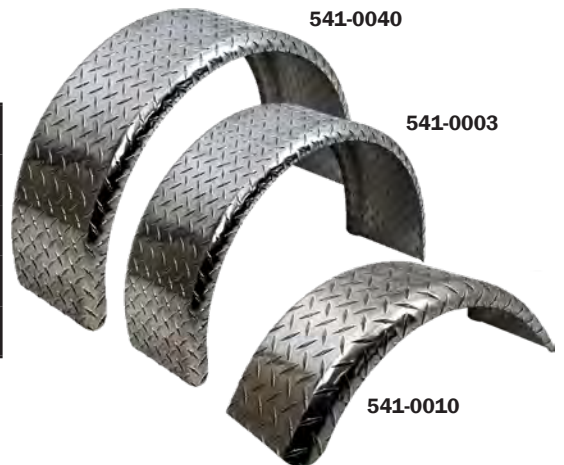

## ALUMINUM JEEP STYLE SINGLE AXLE FENDER

OLD PART #	NEW PART #	TIRE SIZE	LENGTH	WIDTH	HEIGHT
53-F1315SAB	541-0340	13" - 15"	32 1/2"	10"	14"



## ALUMINUM ROUND TANDEM AND TRIPLE AXLE FENDER

OLD PART #	NEW PART #	TIRE SIZE	LENGTH	WIDTH	HEIGHT
53-F13TA	542-0030	13"	60"	9"	10"
53-F14TA	542-0031	14"	60"	9"	12"
53-F1315TRA	542-0040	13" - 15"	64"	10"	12 1/2"
53-F1415TRA	542-0050	13" - 15"	68"	10"	16"
53-F14163TRA	543-0050	14" - 16"	103"	10"	18"

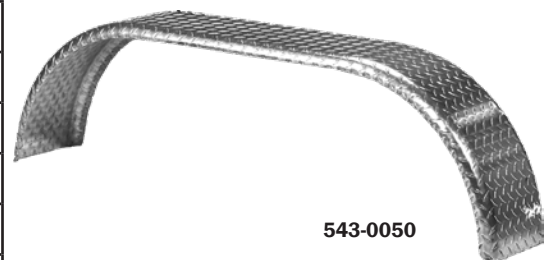

## ALUMINUM JEEP STYLE TANDEM AXLE FENDER

OLD PART #	NEW PART #	TIRE SIZE	LENGTH	WIDTH	HEIGHT
53-F1315TAB	542-0350	13" - 15"	68"	10"	15 1/2"

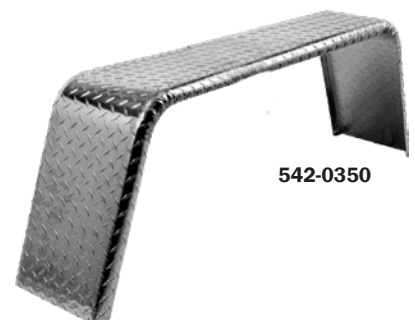

# FENDERS

## ALUMINUM SMOOTH SLANT BACK TANDEM AXLE FENDER

OLD PART #	NEW PART #	TIRE SIZE	LENGTH	WIDTH	HEIGHT
53-F14TASB	542-0140	14"	65"	9"	15"



## PLASTIC ROUND FENDER

OLD PART #	NEW PART #	TIRE SIZE	LENGTH	WIDTH	HEIGHT
22-17033	540-0000	8" - 12"	20 3/4"	8"	5 1/4"



## ABS FRAME MOUNT FENDER

OLD PART #	NEW PART #	TIRE SIZE	LENGTH	WIDTH	HEIGHT
22-43785	540-0001	8" - 12"	26"	7 1/2"	8 1/4"



## SMOOTH ALUMINUM STANT BACK

OLD PART #	NEW PART #	TIRE SIZE	LENGTH	WIDTH	HEIGHT
53-F14ASBL	541-0141	14"	30"	9"	13 1/4"
53-F14ASBR	541-0142	14"	30"	9"	13 1/4"



## PLASTIC FENDER

OLD PART #	NEW PART #	TIRE SIZE	LENGTH	WIDTH	HEIGHT	COLOR
23-19502	540-0012	13"	37 3/8"	8 7/8"	9 1/2"	GREY
44-6X1669.010	540-0010	13"	37"	9 1/2"	12"	BLACK
44-6X1669.011	540-0011	14"	42 1/4"	10 1/4"	12 3/4"	BLACK



# FENDERS

## MOUNTING BRACKET FOR PLASTIC FENDERS

GALVANIZED BRACKET FOR MOUNTING PLASTIC FENDERS TO TRAILER FRAME. REQUIRES 2 PER FENDER.



547-1002

OLD PART #	NEW PART #	TIRE SIZE	USES FENDER OLD #	USES FENDER NEW #
22-44205	547-1002	FOR 8" & 12" TIRES	22-17033	540-0000

## WELD-ON FENDER MOUNTING BRACKET

1 1/2" X 1 1/2" X 8" UNCOATED ANGLE WHICH WELDS TO TRAILER FRAME. FENDER CAN BE BOLTED OR WELDED TO THIS BRACKET.EACH.

OLD PART #	NEW PART #
22-42093R	521-9004
22-42093L	521-9003



521-9003

521-9004

## FENDER MOUNTING BRACKET

GALVANIZED BRACKET IS OFF-SET 1" FROM FRAME. BOLTS TO SIDE OF TRAILER. FENDER MOUNTED TO BRACKET WITH TWO MACHINE SCREWS.



547-1000

OLD PART #	NEW PART #	TIRE SIZE	USES FENDER OLD #	USES FENDER NEW #
46-FS8	547-1000	FOR 8" TIRES	46-F8RG	541-1000
46-FS12	547-1001	FOR 12" TIRES	46-F12RG	541-1020

## ALUMINUM SUPPORT BRACKET

ALUMINUM FENDER BRACE.  
3/8" ANGLED FLAT BAR. PRE-DRILLED

OLD PART #	NEW PART #	LENGTH
95-ASB1	546-1001	11"
95-ASB2	546-1002	12"
95-ASB3	546-1003	13"
95-ASB4	546-1004	14"



546-1004

## FENDER STEP PLATE

UNCOATED METAL STEP PLATE WELDS TO SIDE OF TRAILER FRAME OR UNDERCARRIAGE SLIDE. SOLD AS EACH.

OLD PART #	NEW PART #
46-FSPL	521-9001
46-FSPR	521-9002

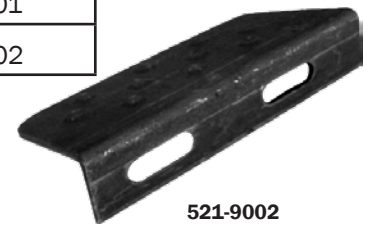

521-9002

## CUSTOM ALUMINUM FENDER STEPS

USE AS IS FOR SINGLE AXLE APPLICATION. CUT BACKING PLATE FOR TANDEM AXLE SET UP.

OLD PART #	NEW PART #	OVER ALL SIZE	AFT STEP	FOR STEP
53-MSP247	544-4200	11"W X 60"L X 3"D	18" X 11"	6" X 11" X 13"



544-4200

# TOWING COMPONENTS

## KNURLED ALUMINUM 4" CHANNEL STEP PAD

OLD PART #	NEW PART #	SIZE
95-AFS13	806-0213	13"
95-AFS13B*	544-1130	13"
95-AFS14	806-0214	14"
95-AFS14B*	544-1140	14"
95-AFS15	806-0215	15"
95-AFS16	806-0216	16"
<b>*WITH WELDED MOUNTING BRACKET</b>		



544-1140



806-0214

## STRAIGHT COUPLERS

COUPLERS ARE CONSTRUCTED OF HEAVY GAUGE STEEL FOR STRENGTH AND LONG WEAR. MAY BE BOLTED OR WELDED ON TO TRAILER TONGUE.



310-0320

OLD PART #	NEW PART #	BALL SIZE	NECK WIDTH	GROSS CAPACITY	MANUFACTURER
47-940	310-0100	1 7/8"	2"	2000 LBS.	DUTTON LAINSON
47-960	310-0110	1 7/8"	2 1/2"	2000 LBS.	DUTTON LAINSON
47-970	310-0120	1 7/8"	3"	2000 LBS.	DUTTON LAINSON
47-981	310-0201	2"	2"	3500 LBS.	DUTTON LAINSON
47-982	310-0210	2"	2 1/2"	3500 LBS.	DUTTON LAINSON
47-980	310-0220	2"	3"	3500 LBS.	DUTTON LAINSON
47-985	310-0221	2"	3"	5000 LBS.	DUTTON LAINSON
47-995	310-0222	2"	3"	6000 LBS.	DUTTON LAINSON
90-13203-95	310-0300	2 5/16"	3"	18000 LBS.	DEMCO
19-2516300*	310-0310	2 5/16"	3"	20000 LBS.	TITAN
19-48531	310-0311	2 5/16"	3"	21000 LBS.	TITAN
90-15931-95	310-0320	2 5/16 "	3"	21000 LBS.	DEMCO
44-6X1393.008	310-0200	2"	2"	3500 LBS.	KNOTT
<b>*WELD-ON ONLY</b>					



310-0100



310-0311

# TOWING COMPONENTS

## AUSTRALIAN COUPLERS

COUPLERS ARE CONSTRUCTED OF HEAVY GAUGE GALVANIZED STEEL FOR STRENGTH AND LONG WEAR. BOLTED ON TOP OF TRAILER TONGUE.

OLD PART #	NEW PART #	BALL SIZE	GROSS CAPACITY	MANUFACTURER
15-AUSCFA3500Z	313-0000	50 mm	3500 KG.	DEEMAXX
15-AUSCFA4500Z	313-0010	70 mm	4500 KG.	DEEMAXX



## A-FRAME COUPLERS

COUPLERS COME IN A POWDER COATED BLACK FINISH. FEATURING A QUICK-LOCK BALL CLAMP ASSEMBLY THAT CAN BE ADJUSTED WITHOUT TOOLS.

OLD PART #	NEW PART #	BALL SIZE	GROSS CAPACITY	MANUFACTURER
47-990	313-0020	2"	5000 LBS	DUTTON LAINSON



## BULLDOG FLAT PLATE COUPLER

FEATURES INDUSTRY STANDARD 4 1/2" MOUNTING PATTERN. COMES IN A GREY PRIMER FINISH. USE GRADE 5, 5/8" BOLTS TO MOUNT (NOT INCLUDED).

OLD PART #	NEW PART #	BALL SIZE	CAPACITY
13-442500	312-0000	2 5/16"	25000 LBS.



## TITAN ADJUSTABLE COUPLER

WELD-ON BRACKET ALLOWS FLEXIBILITY IN MOUNTING. COMES IN A GREY PRIMER FINISH, COUPLER CAN BE EASILY RAISED OR LOWERED.

OLD PART #	NEW PART #	DESCRIPTION	CAPACITY
19-23309	311-2010	2 5/16" ASSEMBLY	14000 LBS.
19-18820	311-0010	2 5/16" COUPLER ONLY	14000 LBS.
19-8978	311-0000	CHANNEL ONLY	N/A



# TOWING COMPONENTS

## DUTTON-LAINSON COUPLER REPAIR KITS

EASY TO ASSEMBLE, NO TOOLS REQUIRED. FOR USE WITH DUTTON-LAINSON COUPLERS ONLY.

OLD PART #	NEW PART #	DESCRIPTION
47-6256	310-9100	FOR 1 7/8" COUPLER
47-6257	310-9200	FOR 2" COUPLER



310-9100

## TITAN ADJUSTABLE CLEVIS

HEAVY DUTY CLEVIS THAT CAN BE EASILY ADJUSTED.

OLD PART #	NEW PART #	DESCRIPTION	CAPACITY
19-18078	311-0030	1" CLEVIS ONLY	20000 LBS.



311-0030

## TITAN ADJUSTABLE LUNETTE

WELD-ON BRACKET WITH HEAVY DUTY LUNETTE EYE THAT CAN BE EASILY ADJUSTED.

OLD PART #	NEW PART #	DESCRIPTION	CAPACITY
19-18128	311-2020	3" LUNETTE EYE ASSEMBLY	20000 LBS.
19-16137	311-0020	3" LUNETTE EYE ONLY	20000 LBS.
19-8978	311-0000	CHANNEL ONLY	N/A

311-2020



## IMPORTED BALL MOUNT

BALL MOUNTS COME WITH A 2" X 2" SQUARE SHANK AND ARE USED TO RAISE OR LOWER COUPLER BALL HEIGHTS FOR PROPER TRAILER TOWING.

OLD PART #	NEW PART #	DROP	RISE	SHANK DESCRIPTION	HITCH PIN SIZE	BALL SHANK SIZE
95-BM284	865-1184	4"	3/4"	8" LONG	5/8"	1"
95-B32400	865-1182	2"	3/4"	8 1/4" LONG	5/8"	1"
95-B320015	865-1080	MAX 10"	MAX 10"	ADJUSTABLE BALL MOUNT	5/8"	1"



865-1082

865-1080

# TOWING COMPONENTS

## COMBINATION HITCHES FOR 2" RECEIVER TUBES

ALL HITCHES COME WITH THREE COUPLER BALLS; 1 7/8", 2", AND 2 5/16" BALLS.

OLD PART #	NEW PART #	CAPACITY
95-69012B	865-3000	3-BALL HITCH - BOXED
95-69035	865-3100	3-BALL HITCH WITH PINTLE HOOK

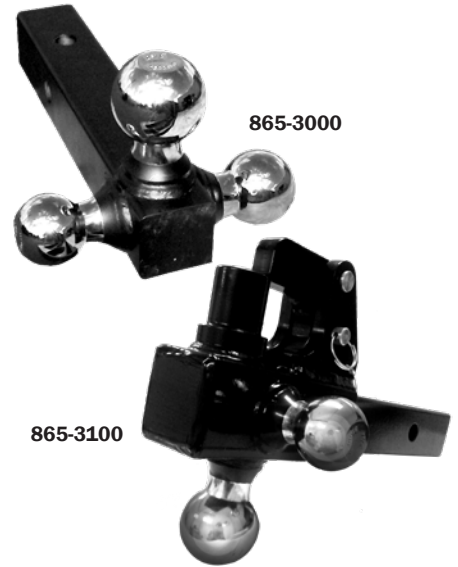

## PINTLE HOOK WITH SHACK

ALLOY STEEL FORGING WITH AN INTEGRAL SHANK FOR FIT 2" RECEIVER TUBES. USED WHEN TOWING HEAVY EQUIPMENT OR LOADS.

OLD PART #	NEW PART #	CAPACITY
95-89672	866-0020	10000 LBS.



## PINTLE HOOKS WITH MOUNTING KIT

ALLOY STEEL FORGING. USED WHEN TOWING HEAVY EQUIPMENT OR LOADS. INCLUDES MOUNTING KIT.

OLD PART #	NEW PART #	SIZE	CAPACITY
95-89670	866-4010	5 TON	10000 LBS.
95-89671	866-4016	8 TON	16000 LBS.
95-89673	866-4030	15 TON	30000 LBS.



## MOUNTING BOLT KIT

(4) 1/2" X 2" GRADE 8 BOLTS, NUTS AND WASHERS FOR MOUNTING PINTLE HOOKS AND COMBINATION HITCHES.

OLD PART #	NEW PART #
12-2117240	866-9000



## COMBINATION BALL HITCH AND PINTLE HOOK

INTERCHANGEABLE HITCH CHROME-MOLY BALL WITH HARD CHROME SURFACE AND LARGE 1 1/8" BALL SHANK. COMES IN A DROP FORGED CONSTRUCTION WITH A STANDARD MOUNTING PATTERN.

OLD PART #	NEW PART #	BALL SIZE	BALL HITCH CAPACITY	PINTLE HOOK CAPACITY
95-89758	866-0107	2"	7000 LBS	16000 LBS.
95-89759	866-0112	2 5/16"	12000 LBS	16000 LBS.





# TOWING COMPONENTS

## COMBINATION BALL HITCH AND PINTLE HOOK WITH SHANK

INTERCHANGEABLE HITCH CHROME-MOLY BALL WITH HARD CHROME SURFACE AND LARGE 1 1/8" BALL SHANK. COMES IN A DROP FORGED CONSTRUCTION WITH AN INTEGRAL SHANK TO FIT 2" RECEIVER TUBES.



OLD PART #	NEW PART #	BALL SIZE	BALL HITCH CAPACITY	PINTLE HOOK CAPACITY
95-89751	866-0007	2"	7000 LBS	12000 LBS.
95-89752	866-0012	2 5/16"	12000 LBS	12000 LBS.

## ALUMINUM ADJUSTABLE BALL MOUNTS

SHANK SIZE 2" SQUARE WITH TWO 5/8" LOCKING PIN. BALL SIZE 2" & 2 5/16".

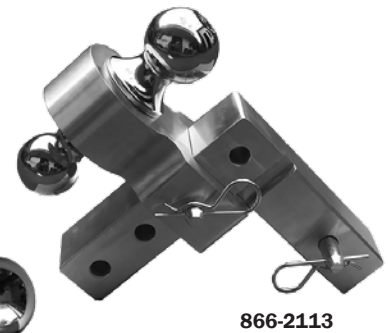

OLD PART #	NEW PART #	BALL HITCH CAPACITY
95-EM2116	866-2116	10000 LBS
95-EM2118	866-2118	10000 LBS
N/A	866-2121	10000 LBS
N/A	866-2122	10000 LBS
95-EM2113	866-2113	6000 LBS

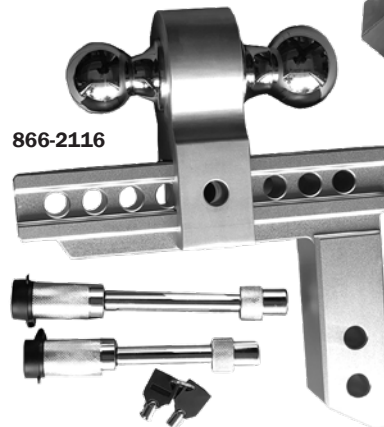

## PINTLE MOUNTS

THESE MOUNTS ARE DESIGNED TO ADAPT RECEIVER TUBES FOR USE WITH MULTI-HEIGHT PINTLE HOOK APPLICATIONS. SHANK IS A 2" x 2" SQUARE.

OLD PART #	NEW PART #	SHANK LENGTH	PLATE LENGTH	PIN SIZE	PAIRS OF HOLES
95-69021	866-1081	8 1/2"	7 1/4"	5/8"	4
51-14002	866-1080	8 1/2"	7 1/4"	5/8"	4
51-14003	866-1100	10 1/2"	7 1/4"	5/8"	4
51-14004	866-1200	12 1/2"	12 1/4"	5/8"	7
51-14005	866-1400	14 1/2"	12 1/4"	5/8"	7
51-E34*	866-1201	12 1/2"	3 1/2"	5/8"	2
*2 1/2" X 2 1/2" SQUARE SHANK					



# TOWING COMPONENTS

## COUPLER BALLS

SOLID ONE PIECE COUPLER BALLS.

OLD PART #	NEW PART #	BALL SIZE	SHANK DIAMETER	MAX LOAD
CB17834C	865-0100	1 7/8"	3/4"	2000 LBS.
CB17834CL	865-0101	1 7/8"	3/4" LONG	2000 LBS.
CB1781C	865-0110	1 7/8"	1"	2000 LBS.
CB234C	865-0200	2"	3/4"	3500 LBS.
CB234CL	865-0201	2"	3/4" LONG	3500 LBS.
CB21HD	865-0212	2"	1"	8000 LBS.
CB21CL	865-0211	2"	1" LONG	5000 LBS.
CB25161C	865-0310	2 5/16"	1"	6000 LBS.
CB251614C	865-0321	2 5/16"	1 1/4"	10000 LBS.



865-0212



865-0211

## HITCH BALL FOR COMBINATION PINTLE HOOKS

CHROME-MOLY BALL WITH HARD CHROME SURFACE AND LARGE 1 1/8" BALL SHANK. FOR USE ON COMBINATION PINTLE HOOKS.

OLD PART #	NEW PART #	BALL SIZE	HITCH BALL CAPACITY	FOR PINTLE HOOK OLD #	FOR PINTLE HOOK NEW #
95-EM3006	866-9210	2"	7000 LBS	95-89758, 95-89751	866-0107, 866-0007
95-EM3005	866-9310	2 5/16"	12000 LBS	95-89759, 95-89752	866-0112, 866-0012



866-9310

## COUPLER BALL NUTS

FINE THREAD

OLD PART #	NEW PART #	FOR USE ON
51-CBNT1	865-9010	1" SHANK
51-CBNT34	865-9008	3/4" SHANK



865-9010

## COUPLER BALL WASHERS

OLD PART #	NEW PART #	FOR USE ON
51-CBLW1	865-9110	1" SHANK
51-CBLW34	865-9108	3/4" SHANK



865-9110

## TOW RING DRAW BARS

ALLOY STEEL FORGING. SQUARE MOUNT DRAWBARS. USED PRIMARILY ON EQUIPMENT AND UTILITY TRAILERS.

OLD PART #	NEW PART #	CAPACITY	EYE INSIDE DIAMETER
12-R50A	312-0010	35000 LBS.	2 1/2"



312-0010

## TILT LATCH

SPRING LOADED NON PINCHING STEEL LATCH FOR TILT BED TRAILER.

OLD PART #	NEW PART #
43-JTPZ	320-0000

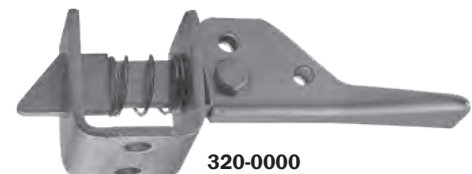

320-0000

# TOWING COMPONENTS

## RECEIVER TUBES

FOR BUILDING CUSTOM RECEIVER HITCHES.  
ACCEPTS 2" SQUARE BALL MOUNTS WITH 5/8" PIN HOLE.

OLD PART #	NEW PART #	LENGTH
51-35001	865-2060	6"
51-35004	865-2120	12"
51-35006	865-2240	24"



865-2120

## BLACK RECEIVER TUBES

FOR BUILDING CUSTOM RECEIVER HITCHES.  
ACCEPTS 2" SQUARE BALL MOUNTS WITH 5/8" PIN HOLE.  
PAINT BLACK.

OLD PART #	NEW PART #	LENGTH
95-EM2050	865-2061	6"
95-EM2053	865-2121	12"



865-2121

## REDUCER SLEEVE

REDUCES A 2 1/2" X 2 1/2" RECEIVER  
TUBE OPENING TO FIT A 2" X 2" SHANK

OLD PART #	NEW PART #	LENGTH
51-45405	865-2055	5 1/2"



865-2055

## HEAVY DUTY PINS

OLD PART #	NEW PART #	DIAMETER	LENGTH
89-14-24SL	859-3130	1/4"	3"
89-58HD	859-0653	5/8"	5 1/4"
22-10593A	859-0658	5/8"	5 3/4"



859-0653

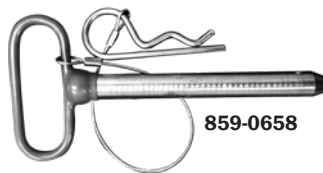

859-0658

## FLUSH TIE DOWN RING

6000 LBS. D-RING FLOOR TIE DOWN  
COMES IN A ZINC FINISH WITH ROUND SCREW HOLES.

OLD PART #	NEW PART #
43-J-6000-TDZ	864-9600



864-9600



859-2400



859-9658



859-1450

## HITCH PINS AND KEEPERS

OLD PART #	NEW PART #	DESCRIPTION
51-17008	859-2400	HAIRPIN FOR 1/2" PIN
95-HP58	859-9658	5/8" BENT PIN W/HOLE & HAIRPIN
51-94014	859-1450	1/2" BENT PIN W/HOLE & HAIRPIN

# WINCHES

## DUTTON-LAINSON TRAILER WINCHES

TRAILER WINCHES ARE AVAILABLE IN MODELS FROM 600 LBS. TO 3200 LBS. CAPACITIES WITH A **2 1/4" SPOOL SIZE**. WINCHES ARE MADE IN THE U.S.A.

OLD PART #	NEW PART #	CAPACITY	STYLE	PACKAGED
47-600BULK	436-0000	600 LBS.	SINGLE SPEED	BULK
47-600	436-4000	600 LBS.	SINGLE SPEED	BOXED
47-900BULK	436-0010	900 LBS.	SINGLE SPEED	BULK
47-900	436-4010	900 LBS.	SINGLE SPEED	BOXED
47-1100BULK	436-0020	1100 LBS.	SINGLE SPEED	BULK
47-1100	436-4020	1100 LBS.	SINGLE SPEED	BOXED
47-1300BULK	436-0030	1300 LBS.	SINGLE SPEED	BULK
47-1300	436-4030	1300 LBS.	SINGLE SPEED	BOXED
47-1402BULK	436-0040	1400 LBS.	SINGLE SPEED	BULK
47-1402	436-4040	1400 LBS.	SINGLE SPEED	BOXED
47-1602BULK	436-0050	1600 LBS.	SINGLE SPEED	BULK
47-1602	436-4050	1600 LBS.	SINGLE SPEED	BOXED
47-1802BULK	436-0060	1800 LBS.	SINGLE SPEED	BULK
47-1802	436-4060	1800 LBS.	SINGLE SPEED	BOXED
47-2000BULK	436-0070	2000 LBS.	2-SPEED	BULK
47-2000	436-4070	2000 LBS.	2-SPEED	BOXED
47-2000B	436-4071	2000 LBS.	2-SPEED W/BRAKE	BOXED
47-2500BULK	436-0080	2500 LBS.	2-SPEED	BULK
47-2500	436-4080	2500 LBS.	2-SPEED	BOXED
47-2500B	436-4081	2500 LBS.	2-SPEED W/BRAKE	BOXED
47-3200BULK	436-0090	3200 LBS.	2-SPEED	BULK
47-3200	436-4090	3200 LBS.	2-SPEED	BOXED



436-4000



436-4080



## DUTTON-LAINSON COVERED TRAILER WINCH WITH STRAP

COVERED WINCH WITH HIGH CARBON STEEL GEARS, PERMANENTLY LUBRICATED BEARINGS, REVERSIBLE RATCHET, AND AN ERGONOMIC HANDLE GRIP. COMES IN A ZINC TUFFPLATE FINISH.

OLD PART #	NEW PART #	CAPACITY	STYLE	STRAP LENGTH
47-1802C	436-2061	1800 LBS.	SINGLE SPEED	20'



436-2061

# WINCHES

## DUTTON-LAINSON TRAILER WINCHES WITH STRAP

TRAILER WINCHES ARE AVAILABLE IN MODELS FROM 600 LBS. TO 3200 LBS. CAPACITIES. WINCHES INCLUDE STRAPS AND ARE READY TO USE.

**SOLD IN BULK ONLY. MADE IN THE U.S.A.**

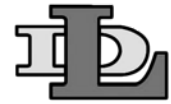

OLD PART #	NEW PART #	CAPACITY	STYLE	STRAP SIZE
47-600S	436-2000	600 LBS.	SINGLE SPEED	2" X 12'
47-900S	436-2010	900 LBS.	SINGLE SPEED	2" X 12'
47-1100S	436-2020	1100 LBS.	SINGLE SPEED	2" X 18'
47-1602S	436-2050	1600 LBS.	SINGLE SPEED	2" X 18'
47-2000S	436-2070	2000 LBS.	2-SPEED	2" X 25'
47-2500S	436-2080	2500 LBS.	2-SPEED	2" X 25'
47-3200S	436-2090	3200 LBS.	2-SPEED	2" X 25'
47-3500S	436-2100	3500 LBS.	2-SPEED	3" X 25'



## FULTON F2 TRAILER WINCH WITH STRAP

TRAILER WINCH WITH 20' STRAP. MADE WITH AN ALUMINUM FRAME AND HANDLE. HANDLE ADJUSTS FROM 6" TO 7". BOXED. MADE IN THE U.S.A.

OLD PART #	NEW PART #	CAPACITY	STYLE	STRAP LENGTH
13-FW16000101	436-4051	1600 LBS.	2-SPEED	20'



## DUTTON-LAINSON WINCH HANDLES

OLD PART #	NEW PART #	LENGTH	FOR USE ON WINCH NO. OLD #	FOR USE ON WINCH NO. NEW #
47-70336*	436-9020	6"	47-1802, 47-2000, 47-2500,	436-4060, 436-4070, 436-4080
47-6322*	436-9022	9 1/2"	47-1802, 47-2000, 47-2500 FIT OLD WINCH STYLES	436-4060, 436-4070, 436-4080 FIT OLD WINCH STYLES
47-6316*	436-9021	7"	47-1802, 47-2000, 47-2500	436-4060, 436-4070, 436-4080
47-6307	436-9010	7"	47-600, 47-900, 47-1100, 47-1300, 47-1402	436-4000, 436-4010, 436-4020, 436-4030, 436-4040
47-6318	436-9011	9 1/2"	47-1402	436-4040
47-6319	436-9012	9 1/2"	47-1602, 47-1802	436-4050, 436-4060
47-204809	436-9001		LARGE WINCH HANDLE NUT	LARGE WINCH HANDLE NUT
47-205015	436-9000		SMALL WINCH HANDLE NUT	SMALL WINCH HANDLE NUT

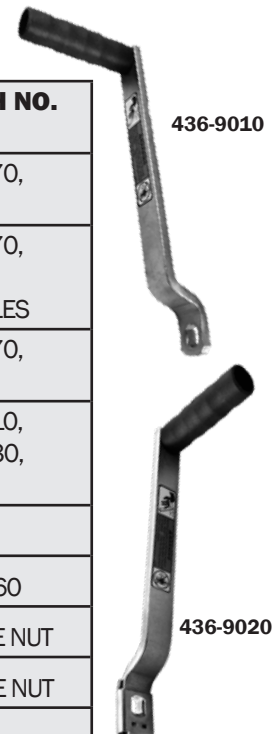

\* COMES WITH CLIP, NO NUT REQUIRED

# WINCHES

## WINCH STRAPS

DURABLE NYLON WEBBING STRAP WHICH MAKES IT EASY FOR CONSISTENT RETRIEVAL WITHOUT TWISTING OR BINDING. BOLTS TO WINCH. PACKAGED IN A PLOY BAG WITH HEADER .

OLD PART #	NEW PART #	STRAP LENGTH	STRAP WIDTH	STRAP COLOR	CAPACITY
7-WS12*	434-0000	12'	2"	BLACK	3000 LBS.
7-WS20*	434-0020	20'	2"	BLUE	3000 LBS.
7-WS16HD*	434-0010	16'	2"	YELLOW	8500 LBS.
7-WS25HD*	434-0030	25'	2"	YELLOW	8500 LBS.
7-60284SH	434-4041	25'	2"	YELLOW	10000 LBS.
7-60384	434-4040	25'	2"	YELLOW	8500 LBS.
7-60481*	434-0050	25'	3"	BLACK	9000 LBS.
20-WS325HD*	434-0060	25'	3"	YELLOW	12000 LBS.
*BULK- NOT POLY BAGGED					



## WINCH CABLES

7 X 19 WIRE GALVANIZED AVAILABLE PACKAGED IN POLY BAG WITH HEADER OR BULK.

OLD PART #	NEW PART #	LENGTH	DIAMETER	TENSILE STRENGTH
50-2018	434-4100	20 FT.	1/8"	2000 LBS.
50-2018 BULK	434-0100	20 FT.	1/8"	2000 LBS.
50-25316	434-4110	25 FT.	3/16"	4000 LBS.
50-25316 BULK	434-0110	25 FT.	3/16"	4000 LBS.
50-50316	434-4120	50 FT.	3/16"	4000 LBS.
50-50316 BULK	434-0120	50 FT.	3/16"	4000 LBS.
50-25732	434-4130	25 FT.	7/32"	5000 LBS.
50-25732 BULK	434-0130	25 FT.	7/32"	5000 LBS.
50-50732	434-4140	50 FT.	7/32"	5000 LBS.
50-50732 BULK	434-0140	50 FT.	7/32"	5000 LBS.



# WINCHES

## SNAP HOOKS

OLD PART #	NEW PART #	DESCRIPTION	BREAKING STRENGTH
22-BC55	435-0020	HEAVY DUTY FORGED STEEL	4000 LBS.
30-CH516	435-0000	5/16" CLEVIS HOOK	2600 LBS.
30-CH38	435-0010	3/8" CLEVIS HOOK	3900 LBS.



## DUTTON-LAINSON RATCHET REPAIR KITS

USED TO SECURE WINCH CABLE TO WINCH DRUM.

OLD PART #	NEW PART #	FOR USE ON WINCH NO. OLD #	FOR USE ON WINCH NO. NEW #
47-6290A	436-9102	47-600A, 47-900A, 47-1100A, 47-1300A	47-600A, 47-900A, 47-1100A, 47-1300A
47-6290	436-9101	47-600, 47-900, 47-1100, 47-1300	436-4000, 436-4010, 436-4020, 436-4030
47-6294A	436-9105	47-1800A, 47-2000A, 47-2500A, 47-3200A	47-1800A, 47-2000A, 47-2500A, 47-3200A
47-6292	436-9103	47-1602	436-4050



## HULL SAV'R KEEL ROLLER

POLY VINYL ROLLERS ARE LONG LASTING, WILL ABSORB SHOCK, ARE CUT RESISTANT AND WILL NOT MARK YOUR BOAT.



OLD PART #	NEW PART #	DESCRIPTION	LENGTH	WIDTH	HOLE SIZE
22-48377	427-0005	KEEL ROLLER - YELLOW	8"	3 3/4"	5/8"
22-48379	427-0006	KEEL ROLLER - YELLOW	12"	3 3/4"	5/8"

# ROLLERS

## BLACK RUBBER ROLLERS

OLD PART #	NEW PART #	DESCRIPTION	LENGTH	WIDTH	HOLE SIZE
R101	424-0100	BOW STOP	3"	3"	1/2"
R403	425-0100	SPOOL ROLLER	4"	3"	1/2"
R503	425-0101	SPOOL ROLLER	5"	3"	1/2"
R503A	425-0102	SPOOL ROLLER	5"	3"	5/8"
R504A	425-0103	SPOOL ROLLER	5"	3 1/2"	5/8"
R804A	427-0100	KEEL ROLLER	7 3/4"	3 1/2"	5/8"
R1004A	427-0102	KEEL ROLLER	10"	3 1/2"	5/8"
R1202A	427-0105	FLAT ROLLER	12"	2 1/2"	5/8"
R1204A	427-0103	KEEL ROLLER	12"	3 1/2"	5/8"
R22V	428-0100	V-BLOCK	2"	2"	1/2"
R33V	428-0101	V-BLOCK	3"	3"	1/2"
R33VJB	429-0100	JOHN BOAT BOW BLOCK	3"	3"	1/2"
R530	431-0000	WOBBLE ROLLER	5" (DIA.)	3"	3/4"

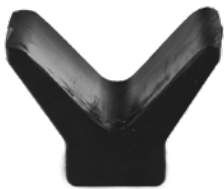
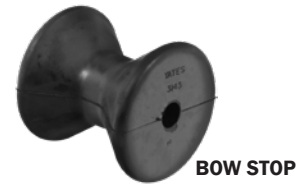

## "TPR" (THERMAL PLASTIC RUBBER) ROLLERS

NON-MARKING, RESILIENT, WILL OUTLAST BLACK RUBBER OR PVC.

OLD PART #	NEW PART #	DESCRIPTION	LENGTH	WIDTH	HOLE SIZE
TPR300Y	424-0200	BOW ROLLER	3"	3"	1/2"
TPR450Y	424-0201	BOW ROLLER	4"	3 1/4"	1/2"
TPR350Y	426-0200	BELL END	3 1/2"	4 1/2"	1/2"
TPR400Y	426-0201	BELL END	3 5/8"	5 1/4"	1/2"
TPR510Y-5	425-0203	SPOOL ROLLER	5"	3"	5/8"
TPR510Y-4	425-0202	SPOOL ROLLER	5"	3"	1/2"
TPR410Y-5	425-0201	SPOOL ROLLER	4"	3"	5/8"
TPR410Y-4	425-0200	SPOOL ROLLER	4"	3"	1/2"
TPR800Y	427-0200	KEEL ROLLER	8"	3 1/4"	5/8"
TPR1000Y	427-0201	KEEL ROLLER	10"	3 1/4"	5/8"
TPR1200Y	427-0202	KEEL ROLLER	12"	3 1/4"	5/8"



# ROLLERS

## STOLTZ POLYURETHANE ROLLERS

WILL OUTLAST ORDINARY RUBBER ROLLERS. WILL NOT MARK YOUR BOAT.  
SHOCK ABSORBING. EXTREMELY CUT RESISTANT. NO BUSHINGS TO POP OUT.

OLD PART #	NEW PART #	DESCRIPTION	LENGTH	WIDTH	HOLE SIZE
RP32	426-0000	END CAP ROLLER	1 1/2"	3 3/4"	5/8"
RP33	424-0000	BOW STOP	3"	3"	1/2"
RPV2	428-0000	V BLOCK	2"	2"	1/2"
RP3	428-0002	V-BLOCK	3"	3"	1/2"
RP404	428-0003	V-BLOCK	4"	4"	1/2"
RP4	425-0000	SPOOL ROLLER	4"	2 3/4"	5/8"
RP5	425-0001	SPOOL ROLLER	5"	3"	5/8"
RP504	425-0002	SPOOL ROLLER	5"	3 3/4"	5/8"
RP7	427-0000	KEEL ROLLER	7"	3 3/4"	5/8"
RP8	427-0001	KEEL ROLLER	8"	3 3/4"	5/8"
RP10	427-0002	KEEL ROLLER	10"	3 3/4"	5/8"
RP12	427-0003	KEEL ROLLER	12"	3 3/4"	5/8"
RP212	427-0007	KEEL ROLLER (FLAT)	12"	2 1/2"	5/8"
RP17	430-0000	BOW CATCHER BLOCKS	6 11/16"	4"	**
RP18	427-0004	KEEL ROLLER	18"	3 3/4"1	5/8"
RP82	426-0020	CAROLINA SKIFF BOW STOP	8 1/2"	3/8"	5/8"
RP443434	424-2001	3" BOW STOP ASSEMBLY	3"	5 1/4"	1/2"
RP443444	424-2002	4" BOW STOP ASSEMBLY	4"	5 1/4"	1/2"
RP444	424-0002	CENTER BOWSTOP	4"	3 1/8"	1/2"
RP443	424-0001	CENTER BOWSTOP	3"	3 1/8"	1/2"
RP434	426-0010	BELL END	2"	5 1/4"	1/2"



END CAP ROLLER



BOW STOP



BOW STOP ASSEMBLY



CENTER BOW STOP



BELL END



V-BLOCK



SPOOL ROLLER



SPOOL ROLLER

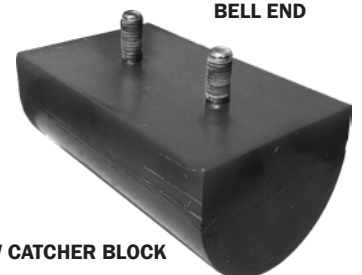

BOW CATCHER BLOCK



KEEL ROLLER



FLAT ROLLER



KEEL ROLLER



CAROLINA SKIFF BOW STOP

# ROLLERS

## POLYMER BELL ROLLER ASSEMBLIES

MADE OF SPACE AGE POLYMER THAT WILL NOT MARK YOUR BOAT.  
COMPLETE WITH BOLT, WASHERS AND NUT. FOR USE ON A BOW STOP



OLD PART #	NEW PART #	DESCRIPTION	CENTER ROLLER	WIDTH	HOLE SIZE
80-50078	424-2005	CENTER BOW ROLLER ASSEMBLY - <b>BLACK</b>	3"	4"	1/2"
80-50079	424-2008	CENTER BOW ROLLER ASSEMBLY - <b>BLACK</b>	4"	5"	1/2"
80-50076	424-2004	CENTER BOW ROLLER ASSEMBLY - <b>YELLOW</b>	3"	4 1/2"	1/2"
80-50077	424-2007	CENTER BOW ROLLER ASSEMBLY - <b>YELLOW</b>	4"	5 1/2"	1/2"

## POLYMER BELL ROLLER PARTS

MADE OF SPACE AGE POLYMER THAT WILL NOT MARK YOUR BOAT.

OLD PART #	NEW PART #	DESCRIPTION
80-50078B	426-0060	3" END BELL - <b>BLACK</b>
80-50078R	424-0005	3" BOW ROLLER - <b>BLACK</b>
80-50079B	426-0080	4" END BELL - <b>BLACK</b>
80-50079R	424-0008	4" BOW ROLLER - <b>BLACK</b>
80-50076B	426-0050	3" END BELL - <b>YELLOW</b>
80-50076R	424-0004	3" BOW ROLLER - <b>YELLOW</b>
80-50077B	426-0070	4" END BELL - <b>YELLOW</b>

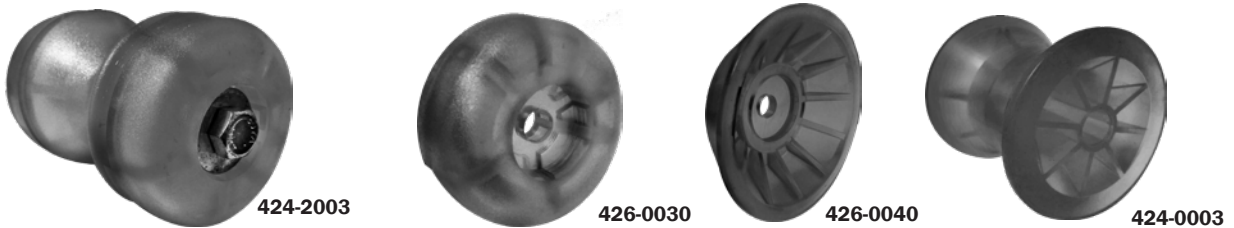

## POLYMER BELL ROLLER ASSEMBLIES

MADE OF SPACE AGE POLYMER THAT WILL NOT MARK YOUR BOAT. **YELLOW IN COLOR.**

OLD PART #	NEW PART #	DESCRIPTION	HOLE SIZE
22-48770-71	424-2003	3" RECESSED BOW STOP ASSEMBLY	1/2"
22-48770A	426-0030	3 1/2" RECESSED END CAP	1/2"
22-48674	426-0040	RECESSED END BELL	1/2"
22-48771A	424-0003	3" CENTER ROLLER	1/2"
22-48651	424-0006	4" CENTER ROLLER	1/2"

# ROLLERS

## STOLTZ POLYURETHANE BOW STOPS

CUT RESISTANT AND WILL NOT MARK OR MAR YOUR BOAT.

OLD PART #	NEW PART #	DESCRIPTION	HOLE SIZE
RPWC5A	429-0000	BOW STOP	1/2"
RPWC9	428-0001	2" POLY V-BLOCK	1/2"



## POLY VINYL KEEL PADS

CUT RESISTANT AND WILL NOT MARK OR MAR YOUR BOAT.

OLD PART #	NEW PART #	DESCRIPTION
22-16870	831-1210	1 1/2" x 10"
22-48650	831-1315	3 1/2" X 15"
22-48663*	831-1216	2 5/8" X 15 1/2"
44-6X1065.009	831-0312	3" X 12"
44-6X1065.012	831-0212	2 1/2" X 12"
44-6X1065.022	831-0313	3" X 12"
TPR1203SY	831-3412	3 1/2" X 12"
RP3112	831-2312	3" X 12"
RP4112	831-2412	4" X 12"
<b>*USED ON TORSION AXLES</b>		

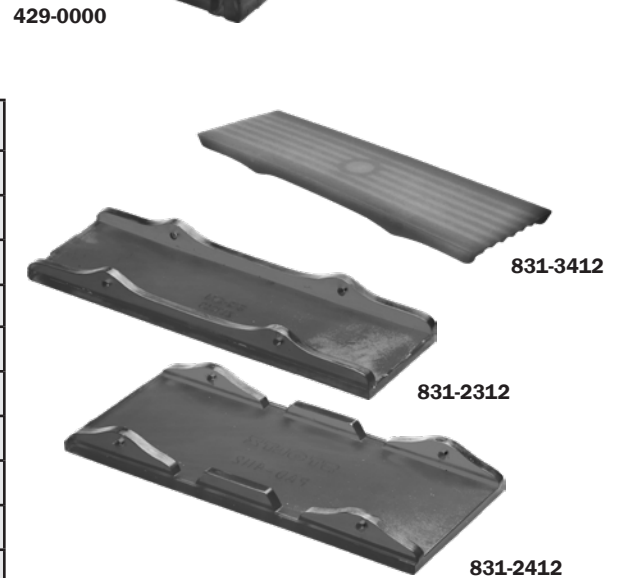

## ROLLER BRACKET ASSEMBLIES

INCLUDES ROLLER BRACKET, SHAFT AND PAL NUTS, RUBBER OR POLY ROLLERS.

OLD PART #	NEW PART #	DESCRIPTION
95-RBA5R	432-2130	5" - RUBBER
95-RBA8R	432-2140	8" - RUBBER
95-RBA10R	432-2150	10" - RUBBER
95-RBA12R	432-2160	12" - RUBBER
95-RBA5P	432-2030	5" - POLY
95-RBA8P	432-2040	8" - POLY
95-RBA10P	432-2050	10" - POLY
95-RBA12P	432-2060	12" - POLY

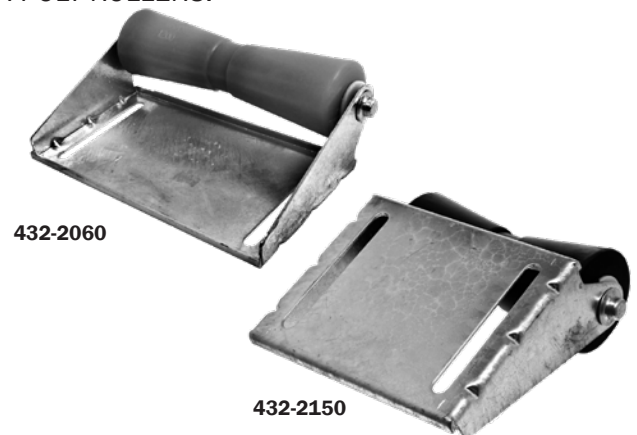

## ROLLER BRACKETS

OLD PART #	NEW PART #	DESCRIPTION	SLOT WIDTH
46-RB5	432-1030	FOR 5" ROLLER	2 1/2"
46-RB8	432-1040	FOR 8" ROLLER	5 1/2"
46-RB10	432-1050	FOR 10" ROLLER	7 1/2"
46-RB12	432-1060	FOR 12" ROLLER	9 1/2"
46-RB2S	432-1020	SPLIT BRACKET (PAIR)	N/A

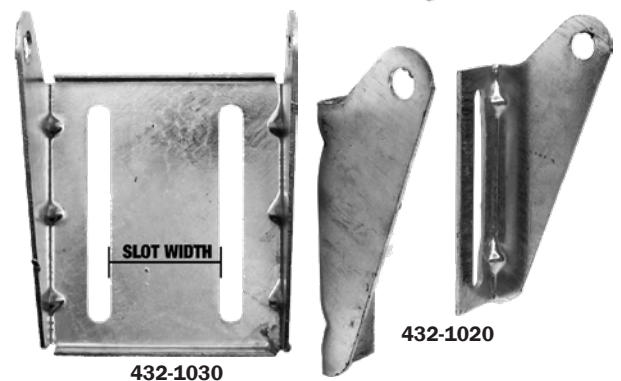

# ROLLERS

## TONGUE ROLLER BRACKET ASSEMBLIES

USED WHEN MORE BOW SUPPORT IS NEEDED.  
HOT DIPPED GALVANIZED FINISH.  
COMES WITH MOUNTING HARDWARE AND ROLLER.

OLD PART #	NEW PART #	DESCRIPTION
95-TRA2P	432-2000	2" TONGUE, 4" POLY
95-TRA2R	432-2100	2" TONGUE, 4" RUBBER
95-TRA3P	432-2001	3" TONGUE, 5" POLY
95-TRA3R	432-2101	3" TONGUE, 5" RUBBER



432-2000



432-2101

## TONGUE ROLLER BRACKET

USED WHEN MORE BOW SUPPORT IS NEEDED.  
HOT DIPPED GALVANIZED FINISH.  
SOLD IN PAIRS ONLY.

**HARDWARE AND ROLLER NOT INCLUDED.**

OLD PART #	NEW PART #	LENGTH
46-TRB	432-1000	11 1/2"



432-1000

## ROLLER SHAFTS

ZINC PLATED, USE WITH PAL NUTS.

OLD PART #	NEW PART #	DIAMETER	LENGTH	USE WITH ROLLER OLD #	USE WITH ROLLER NEW #
46-RS5	433-0103	5/8"	6 1/4"	R504A, R503A, RP5, RP504	425-0103, 425-0102, 425-0001, 425-0002
46-RS8	433-0104	5/8"	9 1/4"	R804A, RP8	427-0100, 427-0001
46-RS10	433-0105	5/8"	11"	R1004A, RP10	427-0102, 427-0002
46-RS12	433-0106	5/8"	12 1/2"	R1204A, R1202A, RP12, R1204AHD	427-0103, 427-0105, 427-0003

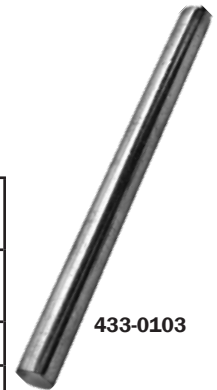

433-0103

## STAINLESS STEEL ROLLER SHAFTS- DRILLED

STAINLESS STEEL, USE WITH COTTER PINS.

OLD PART #	NEW PART #	DIAMETER	LENGTH	USE WITH ROLLER OLD #	USE WITH ROLLER NEW #
95-RS5SS	433-0000	5/8"	6 1/2"	R504A	425-0103
95-RS8SS	433-0001	5/8"	9 1/2"	R804A, RP8	427-0100, 427-0001
95-RS12SS	433-0002	3/8"	14"	R1204A, RP12	427-0103, 427-0003

433-0000



# BOW STOPS

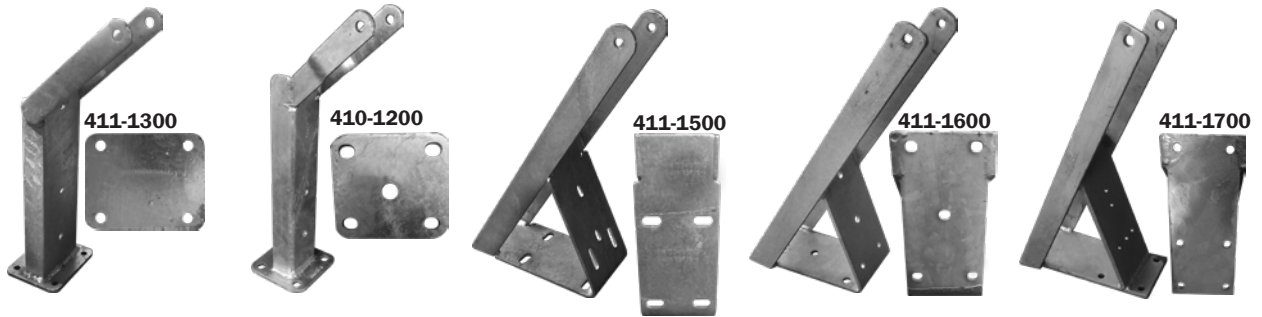

## GALVANIZED BOW STOPS

OLD PART #	NEW PART #	FITS WINCH STAND	DIMENSIONS	PLATE SIZE	ROLLER SIZE
95-08415	411-1300	UP TO 3"	16 3/4"H X 4"W X 12"L	5"W X 4"L	4"
95-08413	410-1100	2" X 2" OR 2" X 3"	12"L X 7"H X 3" W	3 3/4"W X 4 3/8"L	3"
95-08414	410-1200	3" X 3" OR 3" X 4"	18"L X 6"W X 3-1/4"W	5"W X 4 3/4"L	3"
95-08422	411-1500	3" X 4"	23-1/4"L X 10-1/2"H X 5"W	5"W X 11"L	4"
95-08426	411-1600	3" X 3" OR 3" X 4"	23"L X 12"H X 5"W	5"W X 10"L	5"
95-08460	411-1700	3" X 4"	19"L X 8"H X 5"W	5"W X 12"L	5"

## GALVANIZED BOW STOPS WITH ROLLER ASSEMBLIES

OLD PART #	NEW PART #	FITS WINCH STAND	DIMENSIONS	PLATE SIZE	ROLLER SIZE
22-43625A	410-2200	3" X 3" OR 3" X 4"	18"L X 6"H X 3-1/4"W	5"W X 4 3/4"L	3"
22-43679A	411-2500	3" X 4"	23-1/4"L X 10-1/2"H X 5"W	5"W X 11"L	4"



## PONTOON AND TRI-TOON GALVANIZED BOW STOP

OLD PART #	NEW PART #	FITS WINCH STAND	DIMENSIONS	PLATE SIZE	BUNK SIZE
95-08450A	414-2000	3" X 3" OR 3" X 4"	40"W X 18 1/2" H X 25"L	5"W X 12"L	3"W X 12"L
95-08451A	414-2100	3" X 3" OR 3" X 4"	40"W X 18 1/2" H X 33"L	5"W X 12"L	3"W X 12"L

## 1-HOLE BOW STOP PLATE

UNCOATED METAL PLATE.

OLD PART #	NEW PART #	SIZE
46-P50	844-2500	1 1/2"W X 8 3/8"L



# BOW STOPS

## CAROLINA SKIFF GALVANIZED BOW STOP

OLD PART #	NEW PART #	FITS WINCH STAND	DIMENSIONS	PLATE SIZE	BUNK SIZE
95-08430	413-1000	2" X 2" OR 2" X 3"	15-3/4"L X 8"H X 9"W	3 3/4"W X 4 3/8"L	8 1/2"
95-08435	413-1100	3" X 3" OR 3" X 4"	16"L X 8"H X 9"W	4 3/8"W X 3 3/4"L	8 1/2"

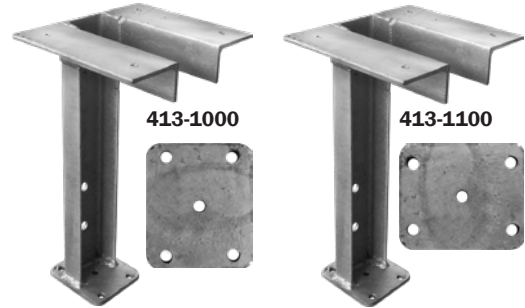

## PERSONAL WATERCRAFT GALVANIZED BOW STOP

OLD PART #	NEW PART #	FITS WINCH STAND	DIMENSIONS	PLATE SIZE
95-08412SD	416-1000	2" X 2" OR 2" X 3"	15 1/2"H X 10 1/2"W	3 3/4"W X 3 1/2"L



## COMPLETE PERSONAL WATERCRAFT GALVANIZED BOW STOP

COMES WITH BOW STOP, WINCH WITH STRAP AND MOUNTING HARDWARE.

OLD PART #	NEW PART #	FITS WINCH STAND	DIMENSIONS	PLATE SIZE
95-08412SDC	416-2000	2" X 2" OR 2" X 3"	15 1/2"H X 10 1/2"W	3 3/4"W X 3 1/2"L



## ADJUSTABLE GALVANIZED BOW STOP

ADJUSTABLE WINCH STAND AND BOW STOP ASSEMBLY.

OLD PART #	NEW PART #	FITS TONGUE	DIMENSIONS	PLATE SIZE	ROLLER SIZE
95-08438	412-2110	3" X 3" OR 3" X 4"	9 1/2"H X 4"W X 12"L	5"W X 8"L	4"

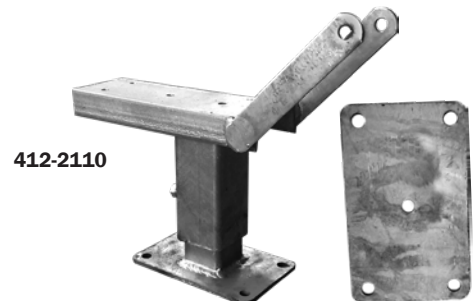

# LADDERS

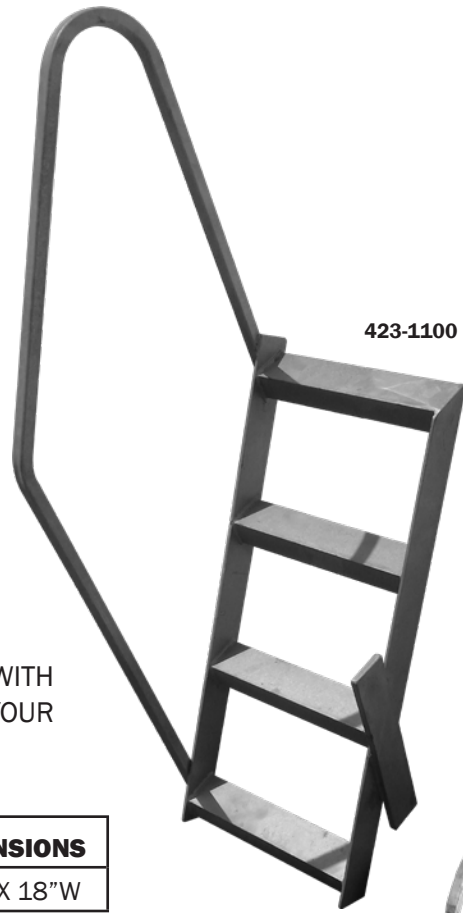

## PONTOON BOARDING LADDER

HEAVY DUTY GALVANIZED STEEL BOARDING LADDER WITH HANDRAIL TO SAFELY ENTER AND EXIT YOUR VESSEL ON YOUR TRAILER. EASILY MOUNTS TO STRAIGHT WINCH STANDS.

**MOUNTING HARDWARE NOT INCLUDED.**

OLD PART #	NEW PART #	FITS WINCH STAND	DIMENSIONS
95-96010	423-1100	3" X 3" OR 3" X 4"	60"H X 18"W



## CATAMARAN BOARDING LADDER

HEAVY DUTY GALVANIZED STEEL BOARDING LADDER WITH HANDRAIL TO SAFELY ENTER AND EXIT YOUR VESSEL ON YOUR TRAILER. EASILY MOUNTS TO STRAIGHT WINCH STANDS.

**MOUNTING HARDWARE NOT INCLUDED.**

OLD PART #	NEW PART #	FITS WINCH STAND	DIMENSIONS
95-96013	423-1110	3" X 3" OR 3" X 4"	87"H X 17"W

423-1110

# WINCH STANDS



## ADJUSTABLE GALVANIZED BOWCATCHER

ADJUSTABLE BOW STOP NORMALLY USED ON TRAILERS WITH BOW PULPITS.

**MOUNTING HARDWARE NOT INCLUDED.**

OLD PART #	NEW PART #	FITS TONGUE WIDTH	DIMENSIONS	PLATE SIZE	BUNK SIZE
95-08470	420-3110	3" X 3" OR 3" X 4"	24"H X 17"W	5"W X 8"L	11"

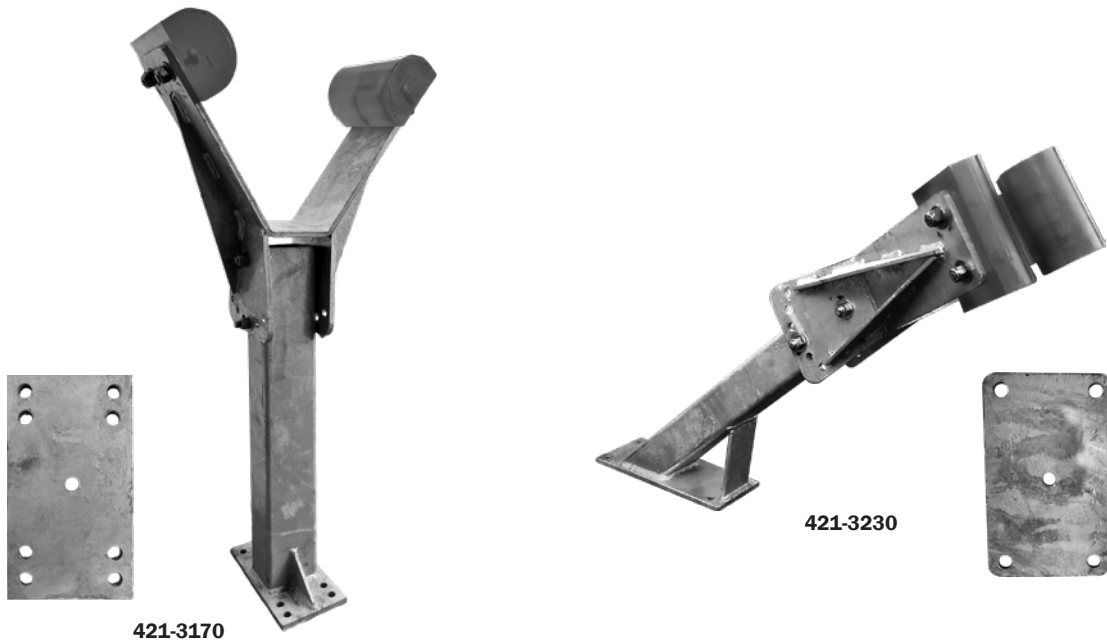

## ADJUSTABLE GALVANIZED BOWCATCHER

HEAVY DUTY ADJUSTABLE BOW STOP NORMALLY USED ON TRAILERS WITH BOW PULPITS. COMES WITH RP17 POLY BLOCKS.

**MOUNTING HARDWARE NOT INCLUDED.**

OLD PART #	NEW PART #	FITS TONGUE WIDTH	DIMENSIONS	PLATE SIZE	BLOCK SIZE
95-08472A	421-3230	3" X 3" OR 3" X 4"	30"H X 17"W	5"W X 8"L	8" BLOCK
95-08471A	421-3240	3" X 3" OR 3" X 4"	36"H X 17"W	5"W X 8"L	8" BLOCK
95-08473A	421-3170	3" X 3" OR 3" X 4"	24"H X 17"W	5"W X 9"L	8" BLOCK



# WINCH STANDS

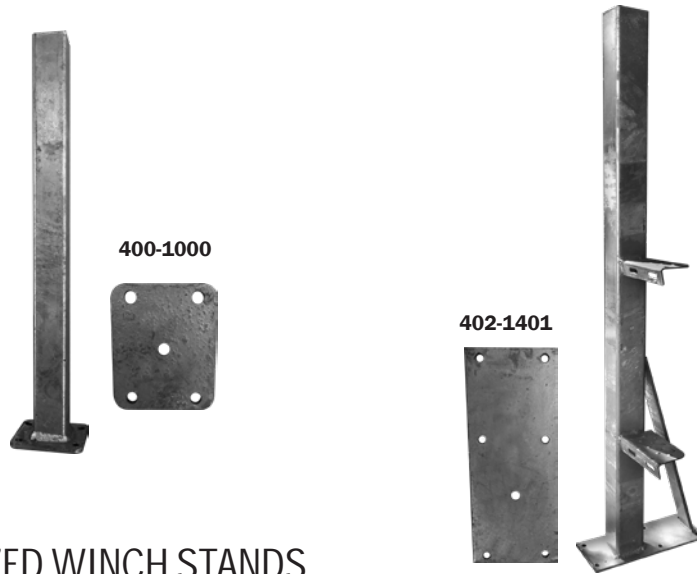

## STRAIGHT GALVANIZED WINCH STANDS

OLD PART #	NEW PART #	FITS TONGUE WIDTH	DIMENSIONS	HEIGHT	PLATE SIZE
95-08308	400-1000	2"	2" X 2"	18"	3 3/4"W X 4 3/8"L
95-08313ST	401-1300	2"	2" X 3"	30"	3 3/4"W X 4 3/8"L
95-08340	402-1400	3"	3" X 3"	48"	5"W X 12"L
95-08340STEP	402-1401	3"	3" X 3"	48"	5"W X 12"L

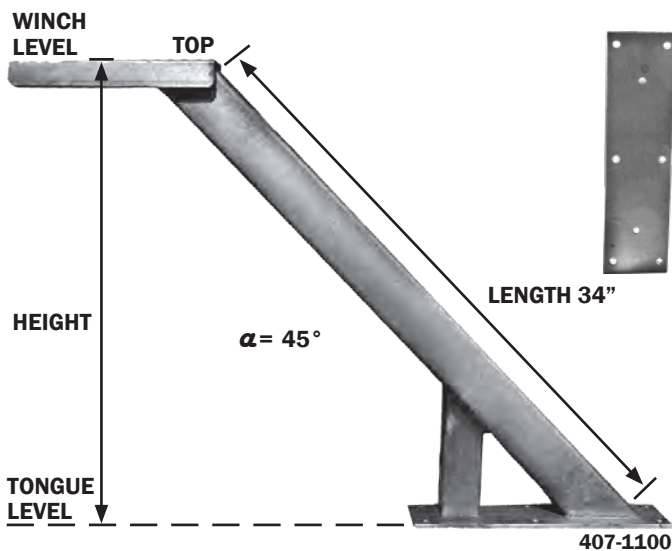

407-1100

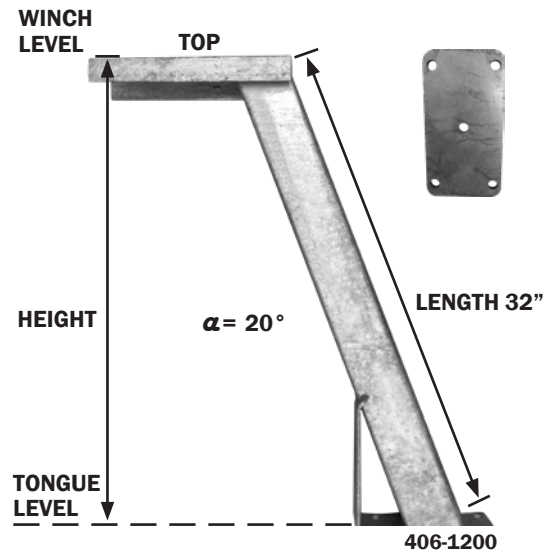

406-1200

## BOW CATCHER WINCH STANDS- ALL FIT 3" WIDE TONGUES

OLD PART #	NEW PART #	ANGLE	TUB DIMENSIONS	HEIGHT	LENGTH	PLATE SIZE
95-08323	406-1200	20°	3" X 4"	30"	32"	5" x 10" TDE
95-08323A	406-1100	20°	3" X 4"	24"	25 1/2"	5" x 10" TDE
95-08323B	406-1000	20°	3" X 4"	20"	21"	5" x 10" TDE
95-08330	407-1000	45°	3" X 4"	24"	34"	5" x 19 1/2"
95-08331	407-1100	45°	3" X 4"	30"	42"	5" x 19 1/2"
95-08332*	407-1200	45°	3" X 4"	36"	50"	5" x 19 1/2"

# WINCH STANDS

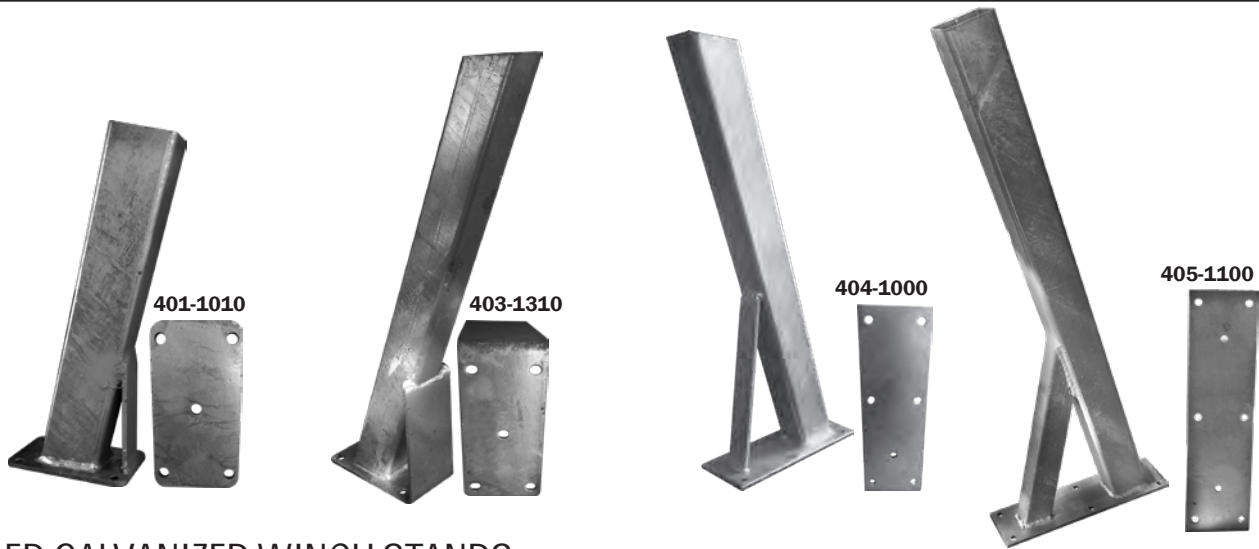

## ANGLED GALVANIZED WINCH STANDS

OLD PART #	NEW PART #	FITS TONGUE WIDTH	DIMENSIONS	HEIGHT	PLATE SIZE
95-08308SL	400-1010	2"	2" X 2"	18"	3 3/8" x 6 1/2"
95-08310	401-1010	2"	2" X 3"	16"	3 3/8" x 6 1/2"
95-083083	400-1020	3"	2" X 2"	18"	4 3/8" X 3 3/4"
95-08311	401-1110	2"	2" X 3"	20"	3 3/8" x 6 1/2"
95-08312	401-1210	2"	2" X 3"	24"	3 3/8" x 6 1/2"
95-08313	401-1310	2"	2" X 3"	30"	3 3/8" x 6 1/2"
95-08314	402-1310	3"	3" X 3"	30"	5" x 8"
95-08316	403-1010	3"	3" X 4"	20"	5" x 10"
95-08315	403-1210	3"	3" X 4"	30"	5" x 10"
95-08318	403-1310	3"	3" X 4"	36"	5" x 10" TDE
95-08319A*	404-1000	3"	3" X 4"	36"	5" x 15"
95-08319B*	404-1100	3"	3" X 4"	48"	5" x 14 3/4"
95-08322A* x	405-1000	3"	3" X 4"	36"	5" x 18 1/2"
95-08322B* x	405-1100	3"	3" X 4"	48"	5" x 18 1/2"

\* = 3/8" THICK BASE PLATE | X = WITH TUBE SUPPORT

## WINCH STAND BASE PLATE

OLD PART #	NEW PART #	PLATE SIZE
22-43582	844-3582	5"W X 20"L X 1/4" THICK



## 5-HOLE WINCH STAND BASE PLATE

OLD PART #	NEW PART #	PLATE SIZE
46-CWSB2	844-2083	3 3/8"W X 6 1/2"L X 1/4" THICK
46-CWSB3	844-2084	5"W X 8"L X 1/4" THICK

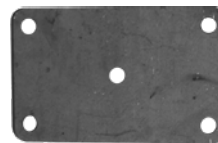

# TRAILER TONGUES

## GALVANIZED TRAILER TONGUES

OLD PART #	NEW PART #	DIMENSIONS	THICKNESS	LENGTH
95-08208*	303-1906	2" X 3"	11 GA.	6'
95-08210*	303-1908	2" X 3"	11 GA.	8'
95-08212*	303-1910	2" X 3"	11 GA.	10'
95-08213*	303-1912	2" X 3"	11 GA.	12'
95-08214	822-1008	3" X 3"	11 GA.	8'
95-08220	822-1308	3" X 4"	7 GA.	8'
95-08222	822-1310	3" X 4"	7 GA.	10'
95-08230	822-1408	3" X 5"	7 GA.	8'
95-08234	822-1410	3" X 5"	7 GA.	10'
95-08236	822-1412	3" X 5"	7 GA.	12'

\*INCLUDES TONGUE SKID

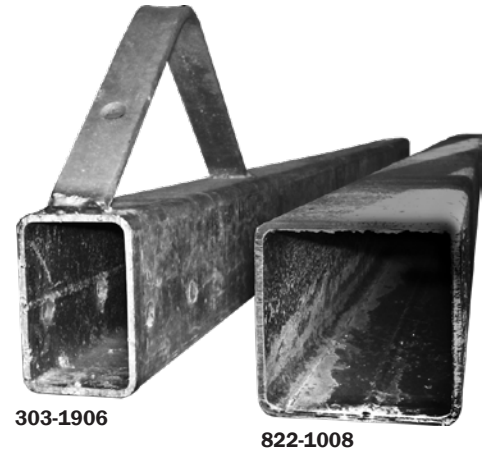

## GALVANIZED TRAILER TONGUE MATERIAL

SOLD BY THE FOOT. PLEASE ALLOW (2) DAY PROCESSING TIME ON CUT TUBING.

OLD PART #	NEW PART #	DIMENSIONS	THICKNESS
95-10322	822-0800	2 1/2" X 2 1/2"	7 GA.
95-10363	822-0600	2" X 2"	1/4"

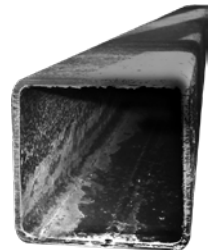

## FULTON FOLD-AWAY TONGUE HINGE

CAST HINGE DESIGNS OFFER STRENGTH COUPLED WITH A SLEEK APPEARANCE. CLEAR ZINC FINISH. MOUNTING HARDWARE INCLUDED.

OLD PART #	NEW PART #	FOR TONGUE SIZE	CAPACITY
13-HDPB23	320-0010	2"X3" CLASS II	5000 LBS.
13-HDPB33	320-0020	3"X3" CLASS II	5000 LBS.
13-HDPB34	320-0030	3"X4" CLASS III	7500 LBS.

320-0010

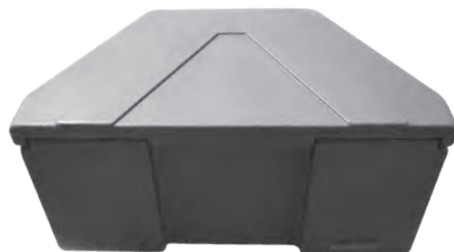

319-0010



319-0001



319-0011

## TONGUE BOXES

OLD PART #	NEW PART #	DIMENSIONS	MATERIAL
2-TONGUE BOX-P	319-0010	36"W BACK X 18"W FRONT X 18"H X 19"D	BLACK PLASTIC
2-70038	319-0001	24"W X 10"H X 8"D	ALUMINUM-DIAMOND TREAD PLATED
2-TONGUE BOX	319-0011	33 3/4"W X 18"H X 21"D	ALUMINUM- DIAMOND TREAD PLATED

# TRAILER TUBING



209-1040



208-0070

## GALVANIZED VEE CROSSMEMBERS

OLD PART #	NEW PART #	DIMENSIONS	LENGTH
95-08900	209-1040	3" X 3"	72"
95-08901	209-1050	3" X 3"	80"

## ALUMINUM VEE CROSSMEMBERS-1/4"

OLD PART #	NEW PART #	DIMENSIONS	LENGTH
95-CM54V	208-0070	3" X 3"	54"
95-CM59V	208-0120	3" X 3"	59"
95-CM72V	208-0230	3" X 3"	72"
95-CM80V	208-0240	3" X 3"	80"

## GALVANIZED TUBE-7 GA.

OLD PART #	NEW PART #	DIMENSIONS	LENGTH
95-335G	822-1105	3" X 3"	5'
95-336G	822-1106	3" X 3"	6'
95-337G	822-1107	3" X 3"	7'
95-338G	822-1108	3" X 3"	8'



## GALVANIZED TUBE

SOLD BY THE FOOT. PLEASE ALLOW (2) DAY PROCESSING TIME ON CUT TUBING.

OLD PART #	NEW PART #	DIMENSIONS	SIZE
95-10309	822-1100	3" X 3"	7 GAL
95-10363	822-0600	2" X 2"	1/4"
95-10303	822-0900	2" X 3"	11 GAL
95-10306	822-1300	3" X 4"	7 GAL
95-10308	822-1400	3" X 5"	7 GAL
95-10310	822-1000	3" X 3"	11 GAL
95-10311	822-0400	2" X 2"	11 GAL



## ALUMINUM TUBE-1/4"

OLD PART #	NEW PART #	DIMENSIONS	LENGTH
95-335A	802-0701	3" X 3"	5'
95-336A	802-0702	3" X 3"	6'
95-337A	802-0703	3" X 3"	7'
95-338A	802-0704	3" X 3"	8'

## ALUMINUM TUBE-1/4"

SOLD BY THE FOOT. PLEASE ALLOW (2) DAYS PROCESSING TIME ON CUT TUBING.

## TUBE END CAPS

OLD PART #	NEW PART #	FOR TUBE SIZE
8-62211	832-0204	2" X 4"
8-12333	832-0300	3" X 3"



832-0204 832-0300

OLD PART #	NEW PART #	DIMENSIONS
95-10500	802-0300	2" X 2"
95-09001	802-0700	3" X 3"

## TUBE END PLUGS

OLD PART #	NEW PART #	FOR TUBE SIZE
8-RER-2X3-10-14	832-2203	2" X 3"
8-RER-3X4-6-8	832-2304	3" X 4"
8-RER-RC-2040-2	832-2204	2" X 4"
8-SQR-11/2-10-14	832-2150	1 1/2" X 1 1/2"
8-SQR-2-4-8	832-2200	2" X 2"
8-SQR-SQ-24-1	832-2300	3" X 3"



832-1300

832-1304

## SLANTED TUBE END CAPS

OLD PART #	NEW PART #	FOR TUBE SIZE
8-12333SL	832-1300	3" X 3"
8-12334SL	832-1304	3" X 4"

# JACKS

## ALUMINUM ANGLE

SOLD BY THE FOOT.

PLEASE ALLOW (2) DAY

PROCESSING TIME ON CUT ANGLE.

OLD PART #	NEW PART #	DIMENSIONS
95-10105	804-0800	3" X 3" X 1/4"
95-10107	804-0900	3" X 3" X 3/8"

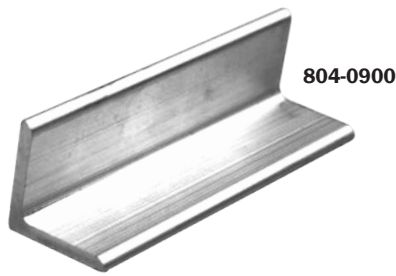

## GALVANIZED ANGLE

SOLD BY THE FOOT.

PLEASE ALLOW (2) DAY

PROCESSING TIME ON CUT ANGLE.

OLD PART #	NEW PART #	DIMENSIONS
95-10102G	824-0600	3" X 2" X 1/4"
95-10105G	824-0900	3" X 3" X 1/4"
95-10107G	824-1000	3" X 3" X 3/8"



## DUTTON-LAINSON SIDE WIND SWIVEL JACK

SCREW TYPE TONGUE JACKS. COMES IN A ZINC PLATE FINISH AND SWIVELING POLYPROPYLENE WHEEL. JACK ROTATES HORIZONTALLY WHEN NOT IN USE.

OLD PART #	NEW PART #	CAPACITY	LIFT	FITS TONGUES UP TO
47-3400	321-0040	1200 LBS.	11"	3" X 4"
47-6400	321-0050	1000 LBS.	10"	3" X 5"



## DUTTON-LAINSON SIDE WIND SWIVEL JACKS WITH 8" WHEEL

SCREW TYPE TONGUE JACKS. COMES IN A ZINC PLATE FINISH AND A HEAVY DUTY, 8" SWIVELING POLYPROPYLENE WHEEL. ROTATES HORIZONTALLY WHEN NOT IN USE.

OLD PART #	NEW PART #	CAPACITY	LIFT	FITS TONGUES UP TO
47-6430	321-0060	1000 LBS.	10"	3" x 5"

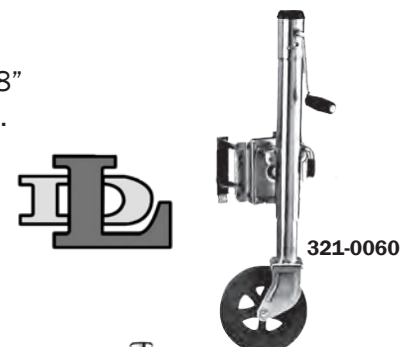

## DUTTON-LAINSON SIDE WIND SWIVEL JACK WITH 8" WHEEL

SCREW TYPE TONGUE JACKS. COMES IN A ZINC PLATE FINISH AND A HEAVY DUTY, 8" SWIVELING POLYPROPYLENE WHEEL THAT MOVES INDEPENDENTLY FROM THE REST OF THE JACK. JACK ROTATES HORIZONTALLY WHEN NOT IN USE.

OLD PART #	NEW PART #	CAPACITY	LIFT	FITS TONGUES UP TO
47-6851	321-0000	1500 LBS.	12"	3" x 5"



# JACKS

## DUTTON-LAINSON SIDE WIND SWIVEL DUAL WHEEL JACK

SCREW TYPE TONGUE JACKS. COMES IN A ZINC PLATE FINISH AND A TWO 6" SWIVELING POLYPROPYLENE WHEELS. JACK ROTATES HORIZONTALLY WHEN NOT IN USE.

OLD PART #	NEW PART #	CAPACITY	LIFT	FITS TONGUES UP TO
47-6800	321-0080	1500 LBS.	12"	3" x 5"



321-0080



## DUTTON-LAINSON SIDE WIND RIGID MOUNT WHEEL JACK

SCREW TYPE TONGUE JACKS. COME IN A ZINC PLATE FINISH AND A SWIVELING POLYPROPYLENE WHEEL.

OLD PART #	NEW PART #	CAPACITY	LIFT	FITS TONGUES UP TO
47-6414	321-0160	1000 LBS.	15"	3" X 5"



321-0160

## 8 INCH WHEEL JACK

OLD PART #	NEW PART #	CAPACITY	LIFT	BRAND	FITS TONGUES UP TO
44-6D9156001	321-0220	1200 LBS.	10"	KNOTT	3" X 4"
47-DLX22215	321-0030	1500 LBS.	12"	DUTTON-LAINSON	3" X 5"

321-0220

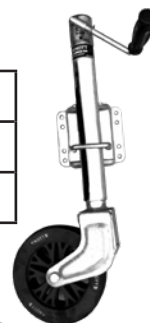

## DUTTON-LAINSON SIDE WIND RIGID MOUNT DROP LEG JACK

SCREW TYPE TONGUE JACK. COMES IN A ZINC PLATE FINISH AND A STEEL SUPPORT FOOT.

OLD PART #	NEW PART #	CAPACITY	LIFT	FITS TONGUES UP TO
47-6820	321-0090	2000 LBS.	15"	3" X 5"



321-0090

## DUTTON-LAINSON SQUARE SIDE WIND RIGID MOUNT DROP LEG JACK

SCREW TYPE TONGUE JACK. COMES IN A ZINC PLATE FINISH AND A DROP LEG TO REDUCE THE NEED FOR CRANKING.

OLD PART #	NEW PART #	CAPACITY	LIFT	FITS TONGUES UP TO
47-7201	321-0100	2500 LBS.	15"	3" X 5"



321-0100

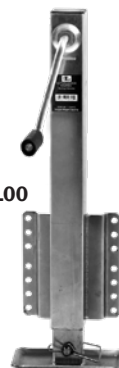

## DUTTON-LAINSON TOP WIND A-FRAME JACK

A-FRAME JACK WHICH CAN BE WELDED OR BOLTED TO STANDARD A-FRAME COUPLERS. COMES IN A POWDER COATED BLACK FINISH.

OLD PART #	NEW PART #	CAPACITY	LIFT
47-6670A	321-0190	2000 LBS.	14"
47-6671A	321-0200	5000 LBS.	14"



321-0200

## DUTTON-LAINSON TOP WIND SWIVEL PIPE MOUNT FOOT JACK

INDUSTRIAL JACK WITH A POWDER COATED BLACK FINISH. INCLUDES MOUNTING TUBE AND DETENT PIN. JACK CAN BE ROTATED HORIZONTALLY OR REMOVED COMPLETELY WHEN NOT IN USE.

OLD PART #	NEW PART #	CAPACITY	LIFT
47-6675	321-0210	5000 LBS.	15"



321-0210

## FULTON SIDE WIND RIGID MOUNT WHEEL JACK

SCREW TYPE TONGUE JACK FEATURING ZINC PLATE FINISH. COMES COMPLETE WITH A 6" THERMOPLASTIC WHEEL.

OLD PART #	NEW PART #	CAPACITY	LIFT	FITS TONGUES UP TO
13-J1222	321-0120	1200 LBS.	15"	3" X 4"



321-0120

## FULTON SIDE WIND SWIVEL TRACK MODEL WHEEL JACK

SCREW TYPE TONGUE JACK FEATURING AN ALUMINUM ALLOY CONSTRUCTION WITH AN ADJUSTABLE MOUNT. COMPLETE WITH A 6" THERMO-PLASTIC WHEEL JACK CAN ROTATE HORIZONTALLY IN EITHER DIRECTION WHEN NOT IN USE.

OLD PART #	NEW PART #	CAPACITY	LIFT	FITS TONGUES UP TO
13-141314	321-0020	1600 LBS.	10"	3" X 4"



321-0020

## FULTON SIDE WIND RIGID MOUNT DROP LEG JACK

SCREW TYPE SQUARE TONGUE JACK FEATURING A Z-MAX 600 ZINC PLATE FINISH. COMPLETE WITH A DROP LEG WHICH CAN BE EASILY RAISED OR LOWERED TO REDUCE THE NEED FOR CRANKING.

OLD PART #	NEW PART #	CAPACITY	LIFT	FITS TONGUES UP TO
13-35SM28FZ	321-0140	2500 LBS.	15"	3" X 5"
13-HD5000	321-0150	5000 LBS.	14"	3" X 5"



321-0150

# JACKS

## HAMMERBLOW A-FRAME SIDE WIND JACK

A-FRAME JACK WHICH CAN BE WELDED OR BOLTED TO STANDARD A-FRAME COUPLERS. COMES IN A POWDER COATED GREY FINISH.

OLD PART #	NEW PART #	CAPACITY	LIFT
13-155157	321-0180	1600 LBS.	13"

321-0180



## RHINO SIDE WIND SWIVEL WHEEL JACK

SCREW TYPE TONGUE JACK FEATURING A ZINC PLATE FINISH. COMES COMPLETE WITH A 6" POLYPROPYLENE WHEEL.

OLD PART #	NEW PART #	CAPACITY	LIFT	FITS TONGUES UP TO
33-J1000S	321-0010	1000 LBS.	10"	3" X 4"



321-0010

## RHINO SIDE WIND RIGID MOUNT DROP LEG JACK

SCREW TYPE TONGUE JACK FEATURING A ZINC PLATE FINISH. COMES WITH A DROP LEG WHICH CAN BE EASILY RAISED OR LOWERED TO REDUCE THE NEED FOR CRANKING.

OLD PART #	NEW PART #	CAPACITY	LIFT	FITS TONGUES UP TO
33-J2500F	321-0130	2500 LBS.	14"	3" X 5"
N/A	321-0230	4000 LBS.	15"	3" X 5"



321-0230



321-0130

## IMPORTED A-FRAME JACK

A-FRAME JACK WHICH CAN BE WELDED OR BOLTED TO STANDARD A-FRAME COUPLERS. COMES IN A POWDER COATED GREY FINISH.

OLD PART #	NEW PART #	CAPACITY	LIFT
73-AT5000	321-0170	5000 LBS.	14"

321-0170



## CASTER ASSEMBLY AND SUPPORT FOOT

OLD PART #	NEW PART #	CAPACITY	TYPE	MOUNT	INSIDE DIAMETER
47-6614A	321-9041	5000 LBS.	FOOT	PIN	2"
47-6613A	321-9040	2000 LBS.	WHEEL	PIN	2"



321-9041



321-9040



# JACKS

## DROP LEGS FOR SQUARE TUBES WITH PIN

OLD PART #	NEW PART #	CAPACITY	MANUFACTURER
47-22323	321-9031	2500 LBS.	DUTTON-LAINSON



321-9031

## REPLACEMENT TONGUE JACK WHEELS

OLD PART #	NEW PART #	DESCRIPTION	HOLE DIAMETER
47-22412	321-9001	6" HARD PLASTIC	1/2"
47-22413	321-9002	8" HARD PLASTIC	1/2"
RP6X2	321-9000	6" POLYURETHANE	5/8"



321-9002

## SNAPPER PINS

QUICK CONNECT AND DISCONNECT PINS.

OLD PART #	NEW PART #	USE ON
12-2312807	859-3128	1/4" X 2 3/4"
12-2312810	859-3228	3/8" X 2 3/4"



859-3228

## REPLACEMENT LYNCH PIN FOR DROP LEG JACKS

ONLY FITS 13-35SM28FZ

OLD PART #	NEW PART #	CAPACITY
13-927089	859-3636	5/8" x 3 9/16"



859-3636

## I-BEAM JACK MOUNTING BRACKET

ALLOWS MOUNTING ANY DUTTON-LAINSON SWIVEL JACK DIRECTLY ONTO ALUMINUM I-BEAM OR CHANNEL WITH NO OVERHANGING BOLTS OR STRAPS. MOUNTS WITH A TOTAL OF FOUR BOLTS.

OLD PART #	NEW PART #	USE ON
47-6684	321-9011	4 1/2" I-BEAMS



321-9011

## TONGUE JACK HARDWARE KIT

HARDWARE USED FOR MOUNTING JACKS TO TRAILER TONGUE.

OLD PART #	NEW PART #	FITS ON
47-22443	321-9010	UP TO 5" TONGUES

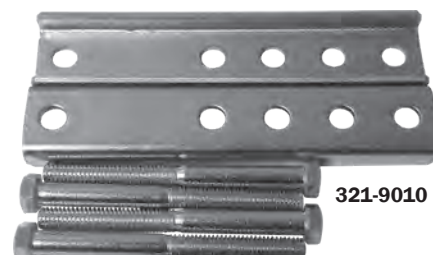

321-9010

## FULTON REPLACEMENT PULL PIN

REPLACEMENT PULL PIN FOR ALL FULTON F2 SERIES JACKS. INCLUDES SPRING AND RETAINING RING.

OLD PART #	NEW PART #	USE ON
13-500136	321-9020	FULTON F2 JACKS



321-9020

# LIGHT KITS

## TRAILER LIGHT KITS

KITS PROVIDE ALL LEGAL LIGHTING AND REFLECTIVE EQUIPMENT. THEY ALSO INCLUDE MOUNTING HARDWARE AND MOUNTING INSTRUCTIONS AS WELL AS A 4' TRUNK CONNECTOR.

OLD PART #	NEW PART #	DESCRIPTION	FOR TRAILER WIDTH
95-L100	700-4010	2 MULTI FUNCTION STOP AND TAIL LIGHTS, 25' WIRING HARNESS AND 2 SIDE MARKER LIGHTS	LESS THAN 80" WIDE
95-L200	700-4020	BUILT IN REAR SIDE MARKER LIGHTS AND REFLECTORS, 25' WIRING HARNESS, FLEXIBLE PLASTIC LICENSE BRACKET	LESS THAN 80" WIDE



## TRAILER LIGHT KITS

LIGHT KITS INCLUDE STOP, TURN AND TAIL LIGHTS, SIDE MARKER LIGHTS, 25' WIRING HARNESS, LICENSE PLATE BRACKET AND MOUNTING HARDWARE.

OLD PART #	NEW PART #	DESCRIPTION
43-J2024K-CD	700-4040	FOR UNDER 80" WIDE TRAILERS - CLAM PACKED



## SUBMERSIBLE TRAILER LIGHT KITS

LIGHT KITS INCLUDE STOP, TURN AND TAIL LIGHTS, SIDE MARKER LIGHTS, 25' WIRING HARNESS, LICENSE PLATE BRACKET AND MOUNTING HARDWARE.

OLD PART #	NEW PART #	DESCRIPTION
43-J2044K-CD	701-4560	FOR OVER 80" WIDE TRAILERS - CLAM PACKED



# LIGHT KITS

## POST GUIDE LIGHT KITS

ONE PIECE LAMPS FIT EASILY ON TOP OF EXISTING 2" PVC BOAT GUIDES. INCLUDES TWO SEALED ONE PIECE LAMPS, EACH WITH 8' OF WIRE AND ALL NECESSARY ELECTRICAL CONNECTORS AND MOUNTING HARDWARE.

OLD PART #	NEW PART #	DESCRIPTION
23-27656A	703-2012	LED LAMPS



## SUBMERSIBLE LED TRAILER LIGHT KITS

LIGHT KIT INCLUDES STOP, TURN AND TAIL LIGHTS, 25' WIRING HARNESS, LICENSE PLATE BRACKET AND MOUNTING HARDWARE.

OLD PART #	NEW PART #	DESCRIPTION
43-J24245-NC	700-4050	FOR UNDER 80" WIDE TRAILERS



## LED WATER PROOF LOW PROFILE TRAILER LIGHT KIT

LIGHT KIT INCLUDES STOP, TURN AND TAIL LIGHTS, 25' WIRING HARNESS, LICENSE PLATE BRACKET AND MOUNTING HARDWARE.

OLD PART #	NEW PART #	DESCRIPTION
43-J71-KC	701-4000	FOR OVER 80" TRAILERS

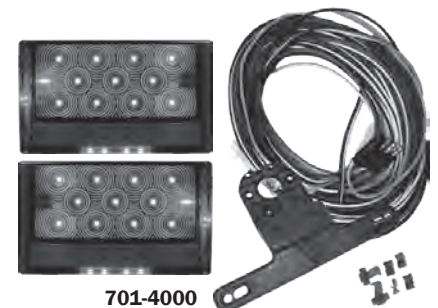

## LED WATER PROOF TRAILER LIGHT KIT

LIGHT KIT INCLUDES STOP, TURN AND TAIL LIGHTS WITH BUILT IN SIDE MARKER LIGHTS, 25' WIRING HARNESS, LICENSE PLATE BRACKET AND MOUNTING HARDWARE.

OLD PART #	NEW PART #	DESCRIPTION
27-TLL-9RK	700-4000	FOR UNDER 80" WIDE TRAILERS



Optronics

## LED LOW PROFILE WATER PROOF TRAILER LIGHT KIT

LIGHT KIT INCLUDES STOP, TURN AND TAIL LIGHTS WITH BUILT IN SIDE MARKER LIGHTS, 25' WIRING HARNESS, LICENSE PLATE BRACKET AND MOUNTING HARDWARE.

OLD PART #	NEW PART #	DESCRIPTION
27-TLL-16RK	701-4020	FOR OVER 80" WIDE TRAILERS



# LED LIGHTS

## LED SUBMERSIBLE LIGHTS

STOP, TURN, AND TAIL LIGHTS FOR UNDER 80" TRAILERS. USE A 2 STUD MOUNT. MEASURES 4 1/2" L X 4 1/2" W X 2 5/8" D.

OLD PART #	NEW PART #	SIDE
43-J24245	700-0012	RIGHT
43-J24245L	700-0011	LEFT

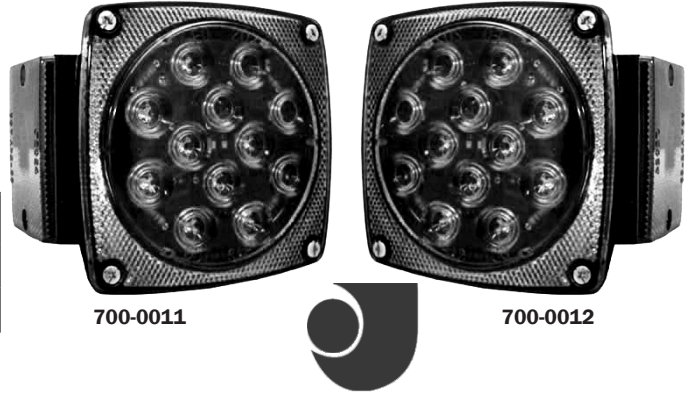

## LED SUBMERSIBLE LOW PROFILE LIGHTS

STOP, TURN, AND TAIL LIGHTS. USE A 2 STUD MOUNT. COMES WITH TINNED WIRES. 43-J71 MEASURES 6 1/4" L X 3 3/4" W X 1 3/4" D. 43-J77 MEASURES 6" L X 3 1/4" W X 1 3/4" D

OLD PART #	NEW PART #	SIDE	FOR
43-J71	701-0002	RIGHT	OVER 80" TRAILERS
43-J71L	701-0001	LEFT	OVER 80" TRAILERS
43-J77	700-0002	RIGHT	UNDER 80" TRAILERS
43-J77L	700-0001	LEFT	UNDER 80" TRAILERS



## LED SUBMERSIBLE LOW PROFILE LIGHTS

STOP, TURN, AND TAIL LIGHTS FOR OVER 80" TRAILERS. USE A 2 STUD MOUNT. MEASURES 3" L X 8" W X 2 3/4" D.

OLD PART #	NEW PART #	SIDE
43-J75	701-0012	RIGHT
43-J75L	701-0011	LEFT



## LED WATERPROOF LOW PROFILE LIGHTS

STOP, TURN, AND TAIL LIGHTS. MEASURES 8" L X 3" W X 2 3/4" D.

OLD PART #	NEW PART #	SIDE
27-STL-16RB	701-0022	RIGHT
27-STL-17RB	701-0021	LEFT



## LED ROUND STOP, TURN AND TAIL LIGHTS

LED MARKER LIGHTS WITH GROMMET AND WIRING HARNESS.

OLD PART #	NEW PART #	SIZE AND COLOR
43-J15RK	702-0022	2" RED
43-J15AK	702-0021	2" AMBER
43-J25AK	702-0031	2 1/2" AMBER
43-J25RK	702-0032	2 1/2" RED

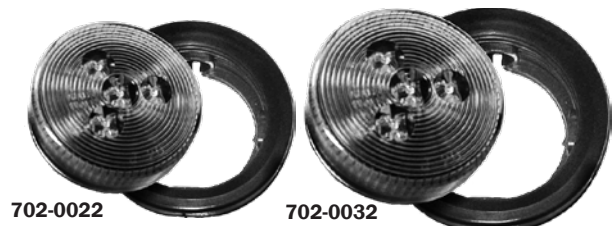

# LIGHT BARS

## LED SUBMERSIBLE LIGHT

RED SEALED SUBMERSIBLE STOP, TURN, AND TAIL LIGHT IS LEGAL IN EITHER THE VERTICAL OR HORIZONTAL MOUNTING POSITION. WEDGE BASED BULB IS PROTECTED FROM VIBRATION. KIT INCLUDES LIGHT, GROMMET AND PLUG. MEASURES 7 5/8" L X 3 5/16" W X 2 5/8" D.

OLD PART #	NEW PART #
43-J656RK	702-0042



702-0042

## 3-LIGHT BAR

RED SEALED WATER PROOF LIGHT BAR WITH BLACK BASE. COMES WITH 60" PIG TAIL WIRE.

OLD PART #	NEW PART #	MEASURES
43-J569R	704-0510	16 5/8" L X 1 1/2" W X 1 1/2" D



704-0510

## LED 3-LIGHT BAR

LED LIGHTBAR WITH 11 DIODES. RED STOP/TURN/TAIL LIGHT. EPOXY SEALED DESIGN IS IMPERVIOUS TO WATER, DUST AND VIBRATION. MEASURES 15 1/2" L X 1 5/8" W X 3/4" D

OLD PART #	NEW PART #
43-J535R	704-0010



704-0010

## LED 3-LIGHT BAR

RED SUBMERSIBLE LIGHT BAR WITH A 7° BEND. COMES WITH TINNED WIRES AND 58" LEADS. MEASURES 14" L X 1" W X 1/2" D

OLD PART #	NEW PART #
43-VID	704-0000



704-0000

## LED 3-LIGHT BAR

RED SEALED WATERPROOF LIGHT BAR WITH STAINLESS STEEL BASE. MEASURES 16 1/2" L X 1 3/8" W X 1 5/8" D

OLD PART #	NEW PART #
27-MCL-97RB	704-0020



704-0020

# INCANDESCENT LIGHTS

## TRAILER LIGHTS

STOP, TURN, AND TAIL LIGHTS FOR UNDER 80" TRAILERS. USE A 2 STUD MOUNT. MEASURES 5 1/2" L X 4 1/2" W X 2 1/4" D.

OLD PART #	NEW PART #	SIDE
43-J2023	700-0512	RIGHT
43-J2023L	700-0511	LEFT
43-J2024*	700-0522	RIGHT
43-J2024L*	700-0521	LEFT
*COMES WITH 7" LEAD WIRES		



## SUBMERSIBLE TRAILER LIGHTS

STOP, TURN, AND TAIL LIGHTS FOR OVER 80" TRAILERS. USE A 2 STUD MOUNT. MEASURES 6 1/4" L X 3 1/2" W X 2 5/8" D.

OLD PART #	NEW PART #	SIDE
43-J2044	701-0562	RIGHT
43-J2044L	701-0561	LEFT



# INCANDESCENT LIGHTS

## SUBMERSIBLE LOW PROFILE TRAILER LIGHTS

STOP, TURN, AND TAIL LIGHTS FOR OVER 80" TRAILERS.

USE A 2 STUD MOUNT.

MEASURES 6 1/4"L X 3 7/8"W X 2 1/4"D.

OLD PART #	NEW PART #	SIDE
43-J70	701-0572	RIGHT
43-J70L	701-0571	LEFT



701-0571



701-0572

## EUROPEAN TAIL LIGHTS

OLD PART #	NEW PART #	SIDE
43-JEA3	701-2032	RIGHT
43-JEA3L	701-2031	LEFT

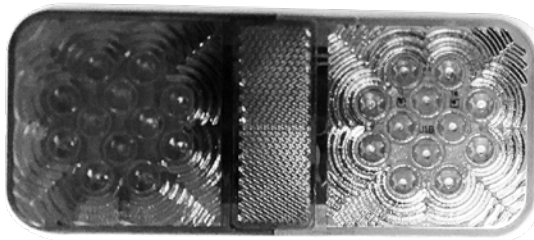

701-2031

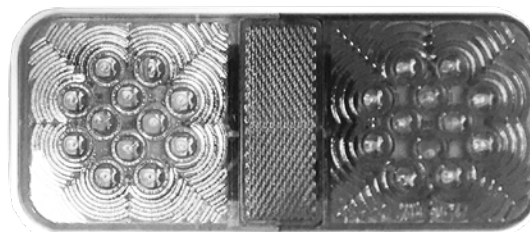

701-2032

# INCANDESCENT LIGHTS

## ROUND STOP, TURN AND TAIL LIGHTS

LIGHTS COME WITH 10" LEAD WIRES.

LENS IS 3 3/4" IN DIAMETER LIGHT IS 2 5/8" D

MOUNTS WITH TWO 1/4" STUDS ON 2" CENTERS.

OLD PART #	NEW PART #	SIDE
18-428S	701-0552	RIGHT
18-428	701-0551	LEFT



701-0551



701-0552

## OVAL STOP, TURN AND TAIL LIGHTS

LIGHTS COME WITH RUBBER MOUNTING GROMMET

AND 9"-3 WIRE HARNESS. MEASURES 6 1/2" L X 2 1/4" W X 1 3/8" D

OLD PART #	NEW PART #
43-J60RK	702-0561



702-0561



# SIDE MARKER LIGHTS

## LED SIDE MARKER LIGHTS

LED SIDE MARKER AND CLEARANCE LIGHTS.  
COME WITH WIRE ATTACHED.

OLD PART #	NEW PART #	MOUNT TYPE	COLOR
43-J1025-A	702-0551	STUD MOUNT	AMBER
27-MCL-95AB	702-0011	STUD MOUNT	AMBER
27-MCL-95RB	702-0012	STUD MOUNT	RED
43-J53R24	702-0002	FRAME MOUNT	RED
43-J53A*	702-0041	FRAME MOUNT	AMBER
43-J53A24	702-0001	FRAME MOUNT	AMBER
43-J585SA	702-0051	STUD MOUNT	AMBER
43-J585SR	702-0052	STUD MOUNT	RED
43-J5C	702-0000	FRAME MOUNT	CLEAR
*7" BARE LEAD			



## SIDE MARKER LIGHT

AMBER COLOR LENS, EAR MOUNT USING 2 SCREWS.  
COMES WITH 6" PIG TAIL WIRE.

OLD PART #	NEW PART #	MEASURES
43-J1024EMA	702-0521	3 7/8" L X 2 5/8" W X 1" D

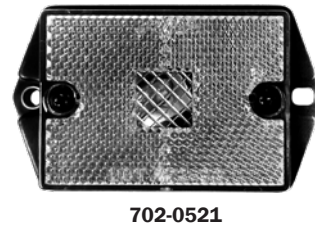

## SIDE MARKER CLEARANCE LIGHT

AMBER COLOR LENS. ONE STUD MOUNT.  
COMES WITH 6" PIG TAIL WIRE.

OLD PART #	NEW PART #	MEASURES
43-J1024SA	702-0531	2 3/4" L X 2 1/8" W X 3/4" D

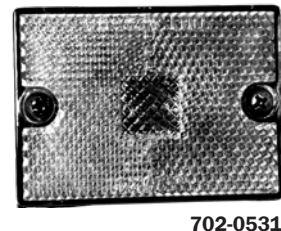

## LED PIPE LIGHTS

PIPE-LIGHTS COME WITH A PVC HOUSING MADE TO FIT OVER  
EXISTING 2" PVC BOAT GUIDES AND WIRED INTO EXISTING  
TRAILER WIRING. THEY ARE NOT INTENDED TO REPLACE EXISTING  
TRAILER LIGHTING. SOLD IN PAIRS WITH 10' WIRE LEADS.  
LIGHTS MEASURE 7" L X 3" W HOUSING MEASURE 10 1/4" L

OLD PART #	NEW PART #	DESCRIPTION
84-PL1	703-2502	RED LENS- INCANDESCENT LIGHTS
84-PL2	703-2002	RED LENS- LED LIGHTS
84-PL3	703-4002	RED LENS- LED LIGHTS WITH SIDE MARKER LIGHTS



# LIGHTS AND REFLECTORS

## CONSPICUITY TAPE

SILVER AND WHITE REFLECTIVE STRIPS USED TO MAKE VEHICLE EASY TO LOCATE, PREVENTING ACCIDENTS. DOT CERTIFIED.

OLD PART #	NEW PART #	SIZE
43-JRFS7Y	834-2002	2" X 18"
75-R81301	834-2150	2" X 150"



834-2150

## PLASTIC ADHESIVE REFLECTORS

MOUNTS ON CLEAN FLAT SURFACES USING AN INDUSTRIAL STRENGTH ADHESIVE OR SCREWS.

OLD PART #	NEW PART #	MOUNTS
18-B483R	702-9000	ADHESIVE MOUNT
18-B479	702-9001	SCREW MOUNT
43-J005A	834-2005	AMBER REFLECTOR TAPE
43-J006R	834-2006	RED REFLECTOR TAPE

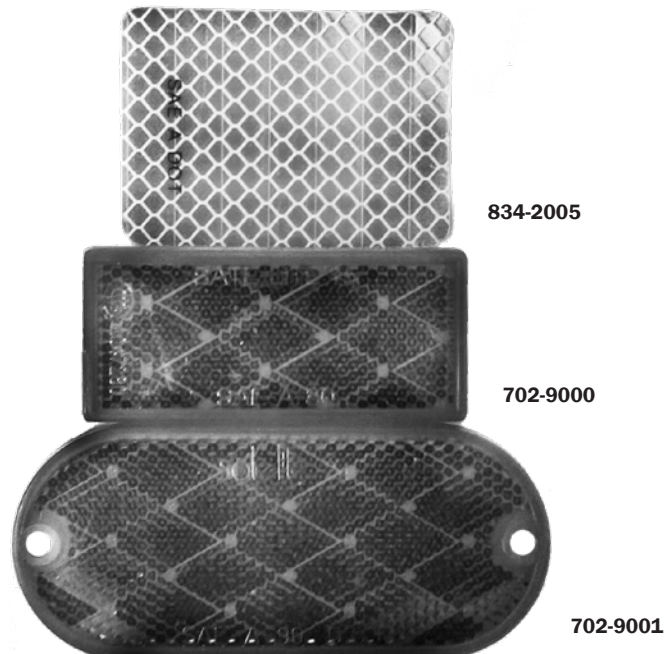

834-2005

702-9000

702-9001

# WIRING AND ELECTRICAL

## TWO AND FOUR POLE FLAT CONNECTORS

OLD PART #	NEW PART #	END TYPE	POLES
49-L715	706-4201	12" TRUNK AND TRAILER END	2
49-L715 BULK	706-2201	12" TRUNK AND TRAILER END	2
49-L710	706-3401	12" MALE TRAILER END	4
49-L710 BULK	706-1401	12" MALE TRAILER END	4
49-L711	706-3404	48" FEMALE TRUNK END	4
49-L712	706-4405	60" TRUNK AND TRAILER END	4
49-L712 BULK	706-2405	60" TRUNK AND TRAILER END	4



## FOUR-WAY WIRE HARNESS

WISHBONE HARNESS IS DESIGNED TO SPLIT AT TRAILER TONGUE WITH 2 WIRES RUNNING DOWN EACH SIDE OF THE TRAILER. COMES WITH FLAT CONNECTOR PLUG AND 30" GROUND WIRE.

OLD PART #	NEW PART #	DESCRIPTION
49-L704	706-3420	20' HARNESS
49-L704 BULK	706-1420	20' HARNESS
49-L705	706-3425	25' HARNESS
49-L705 BULK	706-1425	25' HARNESS
49-L706	706-3430	30' HARNESS
49-L706 BULK	706-1430	30' HARNESS
49-L707	706-3435	35' HARNESS
49-L707 BULK	706-1435	35' HARNESS
49-L701	706-4425	25' HARNESS WITH 48" TRUNK CONNECTOR
49-L702	706-4430	30' HARNESS WITH 48" TRUNK CONNECTOR

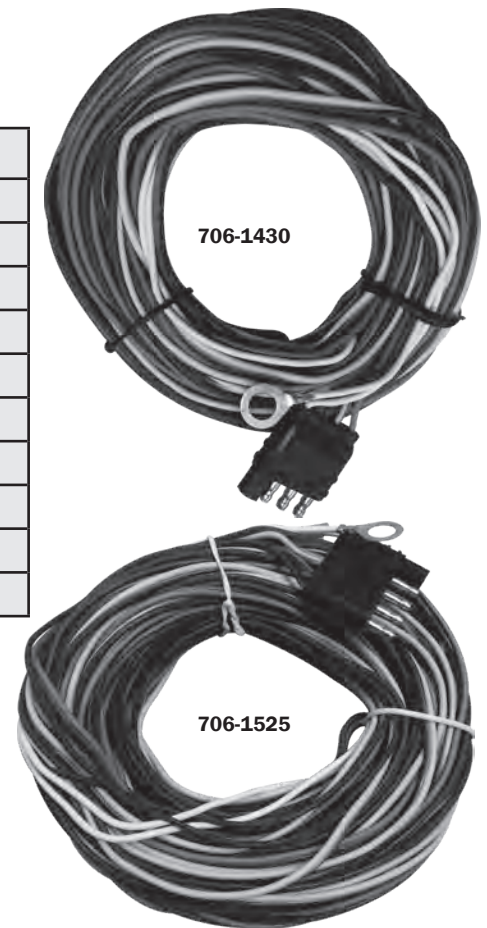

## DISC BRAKES FIVE-WAY WIRE HARNESS

WISHBONE HARNESS IS DESIGNED TO SPLIT AT TRAILER TONGUE WITH 2 WIRES RUNNING DOWN EACH SIDE OF THE TRAILER. SOLD IN BULK ONLY.

OLD PART #	NEW PART #	DESCRIPTION
49-L725 BULK	706-1501	10" FLAT TRAILER END
49-L726 BULK	706-1504	4' TRUNK HARNESS WITH 17" GROUND WIRE AND 48" BLUE BRAKE WIRE
49-L727 BULK	706-1505	60" FLAT TRUNK AND TRAILER ENDS
49-L728 BULK	706-1525	25' HARNESS WITH 30" GROUND WIRE AND 60" BLUE BRAKE WIRE
49-L729 BULK	706-1530	30' HARNESS WITH 30" GROUND WIRE AND 60" BLUE BRAKE WIRE
49-L730 BULK	706-1535	35' HARNESS WITH 30" GROUND WIRE AND 60" BLUE BRAKE WIRE

# WIRING AND ELECTRICAL

## FOUR-WAY WIRE HARNESS

WISHBONE HARNESS IS DESIGNED TO SPLIT AT TRAILER TONGUE WITH 2 WIRES RUNNING DOWN EACH SIDE OF THE TRAILER.

OLD PART #	NEW PART #	DESCRIPTION
43-L703FG BULK	707-1417	17' FULL GROUND HARNESS
43-L706FG BULK	707-1430	30' FULL GROUND HARNESS
43-L707FG BULK	707-1435	35' FULL GROUND HARNESS



707-1525

## FIVE-WAY WIRE HARNESS

OLD PART #	NEW PART #	DESCRIPTION
43-L728FG BULK	707-1525	25' FULL GROUND HARNESS
43-L729FG BULK	707-1530	30' FULL GROUND HARNESS
43-L730FG BULK	707-1535	35' FULL GROUND HARNESS
43-L731FG BULK	707-1545	45' FULL GROUND HARNESS

## SEVEN-WAY WIRE HARNESS

OLD PART #	NEW PART #	SIZE
43-J5087-WH	707-1708	8'
WIRE COLOR		WIRE GAUGE
WHITE		10
BLACK		10
BLUE		12
BROWN		14
GREEN		14
RED		14
YELLOW		14



707-1708

## LED TEST SEVEN-WAY WIRE HARNESS

7 BLADE MOLDED CABLE 6' IN LENGTH. COMES WITH LED INDICATORS TO VERIFY WIRING CONTINUITY.

OLD PART #	NEW PART #	SIZE
11-20286	707-1706	6'



707-1706

## 7-WAY TO 5-WAY ADAPTER

ALLOWS FOR CONNECTION FROM 5-WAY FLAT TRAILER PLUG TO VEHICLES CONTAINING A 7-WAY ROUND RECEPTACLE.

OLD PART #	NEW PART #	SIZE
27-A57WB	708-1751	18"



708-1751

# WIRING AND ELECTRICAL

## PARALLEL PRIMARY WIRE

FOUR CONDUCTOR.

OLD PART #	NEW PART #	GAUGE	LENGTH	WIRE COLOR
WR84161	705-4160	16	100'	BROWN/GREEN/YELLOW/WHITE



705-4160

## TRAILER PLUG ADAPTERS

OLD PART #	NEW PART #	SIZE
11-47515	708-1450	4-WAY FLAT PIN TYPE TO 5-WAY FLAT ADAPTER
11-47355	708-1740	7-WAY RV BLADE TYPE TO 4-WAY FLAT ADAPTER
11-47375	708-1750	7-WAY RV BLADE TYPE TO 5-WAY FLAT ADAPTER
11-47385	708-1754	7-WAY RV BLADE TYPE TO 5 OR 4-WAY FLAT ADAPTER

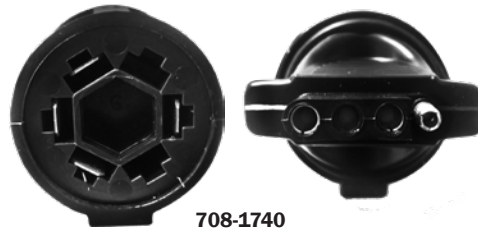

708-1740

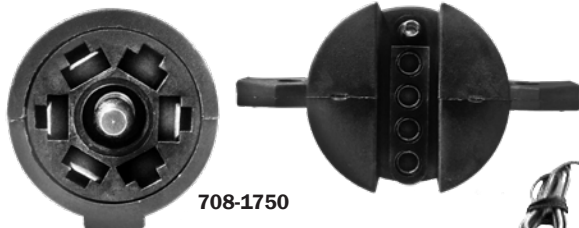

708-1750

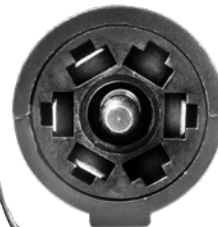

708-1754



708-1450

# WIRING AND ELECTRICAL

## BARGMAN 6-WAY CONNECTOR

ZINC DIE CAST CONNECTOR. ROUND BRASS SPLIT PINS TO INSURE GOOD CONTACT.

OLD PART #	NEW PART #	SIZE
4-5060001	708-0601	CAR END ONLY
4-5060003	708-0602	TRAILER END ONLY

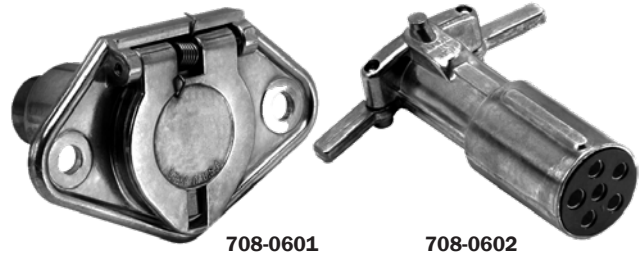

## BARGMAN 7-WAY CONNECTOR

12-VOLT THERMO-PLASTIC CONNECTOR WITH BRASS CONTACTS TO PREVENT CORROSION.

OLD PART #	NEW PART #	SIZE
4-5077001	708-0701	CAR END ONLY
4-5077003	708-0702	TRAILER END ONLY



## AUSTRALIAN 7-WAY CONNECTOR

ALLOWS YOU TO CONNECT TRAILER LIGHTING AND ELECTRIC BRAKES TO TOW VEHICLE.

OLD PART #	NEW PART #	SIZE
15-AUS-7PIN	708-0703	TRAILER END ONLY



## 7-WAY JUNCTION BOX

COMES WITH 4 OPEN AND 4 CLOSED GROMMETS. SOLD IN BULK.

OLD PART #	NEW PART #
4-5010170	708-3700



## HEAVY DUTY CONVERTERS

HEAVY DUTY TAIL LIGHT CONVERTER WITH DIRECT-CONNECT. EASY TO INSTALL. CONVERTER CIRCUIT COMES WITH BUILT-IN 4-WAY FLAT CONNECTOR.

OLD PART #	NEW PART #	DESCRIPTION
11-48925	708-4400	LIGHT CONVERTER WITH PLUG PACKAGED
11-48929	708-3400	LIGHT CONVERTER WITH PLUG BULK



# WIRING AND ELECTRICAL

## ALUMINUM TAIL LIGHT MOUNTING BRACKET AND COVER

DRILLED FOR EASY INSTALLATION ON TRAILER FRAME.  
TAIL LIGHT INSTALLS IN SECONDS.

OLD PART #	NEW PART #	DESCRIPTION
23-26250R	214-0032	RIGHT SIDE
23-26250L	214-0031	LEFT SIDE



## CAR END MOUNTING BRACKET

FOR USE WITH 7-WAY CONNECTORS.

OLD PART #	NEW PART #
4-5077070	708-9701

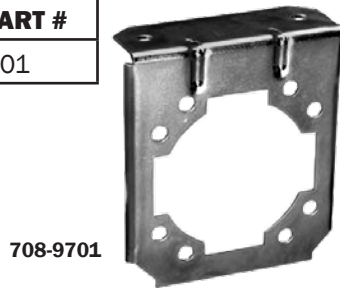

## TAIL LIGHT MOUNTING BRACKET

DRILLED FOR EASY INSTALLATION ON TRAILER FRAME.  
TAIL LIGHT INSTALLS IN SECONDS.

OLD PART #	NEW PART #	DESCRIPTION
46-LMB1	712-1000	GALVANIZED
46-LMB1A	712-0000	ALUMINUM



## LICENSE PLATE BRACKET

OLD PART #	NEW PART #	SIZE
43-J2024-BRK	713-0000	BLACK - POLYPROPYLENE PLASTIC
23-260537	713-0010	ALUMINUM TREAD LICENSE PLATE BRACKET
43-J2024-9B	713-0020	ZINC LICENSE BRACKET

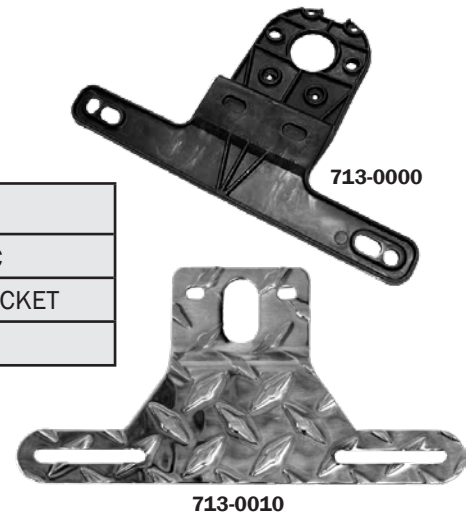

## FRAME CLIPS

OLD PART #	NEW PART #	SIZE
18-L752	711-4010	FRAME CLIPS BAGS OF 10
18-L752B	711-4100	FRAME CLIPS BAGS OF 100
67-L753	711-4011	HEAVY DUTY FRAME CLIPS BAGS OF 10
67-L753B	711-4101	HEAVY DUTY FRAME CLIPS BAGS OF 100



# HARDWARE

## GROMMETS

USED TO PROTECT WIRING ON TRAILER FRAMES. SOLD IN PACKAGES OF 20.

OLD PART #	NEW PART #	OUTSIDE DIAMETER	INSIDE DIAMETER	DRILL HOLE SIZE	QTY
57-AI2552	710-0313	7/16"	3/16"	5/16"	20
57-B610-20	710-0625	7/8"	3/8"	5/8"	20
57-B1014-20	710-0875	1 1/8"	5/8"	7/8"	20
57-24510-20	710-0438	5/8"	5/16"	7/16"	20



## LAG SCREWS

OLD PART #	NEW PART #	SIZE	FINISH	QTY
66-L1415	850-2115	1/4" X 1 1/2"	ZINC	100
66-L1415G	850-1115	1/4" X 1 1/2"	GALVANIZED	100
66-L3815G	850-1215	3/8" X 1 1/2"	GALVANIZED	100
66-L3815S	850-3215	3/8" X 1 1/2"	STAINLESS	50



## TEK SCREWS

SELF-TAPPING HEX HEAD METAL SCREWS. BOX 100.

OLD PART #	NEW PART #	SIZE	FINISH	QTY
66-T141S	851-3110	1/4" X 1"	STAINLESS	100
66-T141	851-2110	1/4" X 1"	ZINC	100





# HARDWARE

## HEX HEAD BOLTS

OLD PART #	NEW PART #	SIZE	GRADE	FINISH	QTY
66-BLT381	846-2210	3/8" X 1"	<b>2</b>	ZINC	100
66-BLT3815	846-2215	3/8" X 1 1/2"	<b>2</b>	ZINC	100
66-BLT383	846-2230	3/8" X 3"	<b>2</b>	ZINC	50
66-BLT384	846-2240	3/8" X 4"	<b>2</b>	ZINC	50
66-BLT121	846-2410	1/2" X 1"	<b>2</b>	ZINC	50
66-BLT1215	846-2415	1/2" X 1 1/2"	<b>2</b>	ZINC	50
66-BLT123	846-2430	1/2" X 3"	<b>2</b>	ZINC	50
66-BLT1235	846-2435	1/2" X 3 1/2"	<b>2</b>	ZINC	50
66-BLT124	846-2440	1/2" X 4"	<b>2</b>	ZINC	25
66-BLT125	846-2450	1/2" X 5"	<b>2</b>	ZINC	25
66-BLT126	846-2460	1/2" X 6"	<b>2</b>	ZINC	25
66-BLT127	846-2470	1/2" X 7"	<b>2</b>	ZINC	25
66-BLT1245G	846-1445	1/2" X 4 1/2"	<b>2</b>	GALVANIZED	25
66-BLT125G	846-1450	1/2" X 5	<b>2</b>	GALVANIZED	25



## HEX HEAD BOLTS

OLD PART #	NEW PART #	SIZE	GRADE	FINISH	QTY
66-BLT38115GR5	846-5215	3/8" X 1 1/2"	<b>5</b>	ZINC	50
66-BLT716114GR5	846-5313	7/16" X 1 1/4"	<b>5</b>	ZINC	50
66-BLT1215GR5	846-5415	1/2" X 1 1/2"	<b>5</b>	ZINC	50
66-BLT122GR5	846-5420	1/2" X 2"	<b>5</b>	ZINC	50
66-BLT582G5	846-5620	5/8" X 2"	<b>5</b>	ZINC	50
66-BLT5825GR5	846-5625	5/8" X 2 1/2"	<b>5</b>	ZINC	50
66-BLT3834GR8	847-8208	3/8" X 3/4"	<b>8</b>	ZINC	50
66-BLT38114G8	847-8213	3/8" X 1 1/4"	<b>8</b>	ZINC	50



## HEX HEAD SHACKLE BOLTS

OLD PART #	NEW PART #	SIZE	GRADE	FINISH	QTY
66-BLT1235G5	846-5435	1/2 X 3 1/2"	<b>5</b>	ZINC	25
66-BLT9164	846-2540	9/16" X 4"	<b>5</b>	ZINC	25
66-BLT9163	846-2530	9/16" X 3"	<b>5</b>	ZINC	25



# HARDWARE

## STAINLESS STEEL HEX HEAD BOLTS

OLD PART #	NEW PART #	SIZE	QTY
66-BLT381S	846-3210	3/8"X1"	100
66-BLT38115S	846-3215	3/8"X1 1/2"	50
66-BLT1215S	846-3415	1/2"X1 1/2"	50
66-BLT123S	846-3430	1/2"X3"	25
66-BLT1235S	846-3435	1/2"X3 1/2"	25
66-BLT124S	846-3440	1/2"X 4"	25
66-BLT1245S	846-3445	1/2"X 4 1/2"	25
66-BLT125S	846-3450	1/2"X 5"	25
66-BLT126S	846-3460	1/2"X 6"	25



## CARRIAGE BOLTS

ROUND HEAD BOLTS. SOLD INDIVIDUALLY.

OLD PART #	NEW PART #	SIZE	GRADE	FINISH	QTY
66-BLT141C	848-2110	1/4" X 1"	2	ZINC	100
66-BLT141CBS	848-3110	1/4" X 1"	2	STAINLESS	100
66-BLT381CB	848-2210	3/8" X 1"	2	ZINC	100
66-BLT38114CBS	848-3213	3/8" X 1 1/4"	2	STAINLESS	50

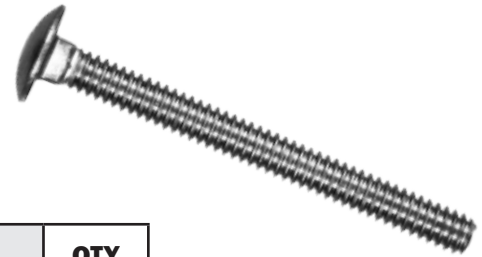

## HEX NUTS

OLD PART #	NEW PART #	SIZE	FINISH	QTY
66-NT14S	854-3010	1/4"	STAINLESS	100
66-NT38G	854-1020	3/8"	GALVANIZED	100
66-NT38S	854-3020	3/8"	STAINLESS	100
66-NT12G	854-1040	1/2"	GALVANIZED	100
66-NT12S	854-3040	1/2"	STAINLESS	50



# HARDWARE

K-NUT - ZINC PLATED  
SOLD INDIVIDUALLY.



OLD PART #	NEW PART #	SIZE	QTY
66-NT14K	855-2510	1/4"	100

TOP LOCK NUT - GALVANIZED



OLD PART #	NEW PART #	SIZE	QTY
66-NT12TL	855-1240	1/2"	100



WHIZ NUT - ZINC PLATED

OLD PART #	NEW PART #	SIZE	QTY
66-NT38	855-2420	3/8"	100
66-NT12	855-2440	1/2"	100



DIMPLED LOCK NUTS - ZINC PLATED

OLD PART #	NEW PART #	SIZE	QTY
66-NT38L	855-2320	3/8"	100
66-NT12L	855-2340	1/2"	100
66-NT916L	855-2350	9/16"	50

NYLON LOCK NUTS

OLD PART #	NEW PART #	SIZE	FINISH	QTY
66-NT14NLS	855-3110	1/4"	STAINLESS	100
66-NT38NL	855-2120	3/8"	ZINC	100
66-NT38NLS	855-3120	3/8"	STAINLESS	100
66-NT12NL	855-2140	1/2"	ZINC	100
66-NT12NLS	855-3140	1/2"	STAINLESS	50



# HARDWARE

## PAL NUTS - ZINC PLATED

OLD PART #	NEW PART #	SIZE	QTY
65-PN58	856-2060	5/8"	50



## COTTER PINS

OLD PART #	NEW PART #	SIZE	FINISH	QTY
66-CPSS	503-9031	1/8" X 2"	STAINLESS	100
66-CP100	503-9032	1/8" X 2"	ZINC	100



## FLAT WASHERS

OLD PART #	NEW PART #	SIZE	FINISH	QTY
66-WSH14S	857-3010	1/4"	STAINLESS	100
66-WSH38	857-1020	3/8"	GALVANIZED	100
66-WSH38S	857-3020	3/8"	STAINLESS	100
66-WSH12	857-1040	1/2"	GALVANIZED	100
66-WSH12S	857-3040	1/2"	STAINLESS	100



## LOCK WASHERS

OLD PART #	NEW PART #	SIZE	FINISH	QTY
66-WSH38LG	857-1120	3/8"	GALVANIZED	100
66-WSH38LS	857-3120	3/8"	STAINLESS	100
66-WSH12LG	857-1140	1/2"	GALVANIZED	100
66-WSH12LS	857-3140	1/2"	STAINLESS	50



## BEVELED WASHER- GALVANIZED

SOLD INDIVIDUALLY.

OLD PART #	NEW PART #	SIZE	QTY
66-WSH58BV	857-1260	5/8"	25



# HARDWARE

## SQUARE U-BOLTS- GALVANIZED

SOLD INDIVIDUALLY. NUTS, WASHERS AND PLATES NOT INCLUDED.

OLD PART #	NEW PART #	LEG DIAMETER/ THREAD COUNT	INSIDE WIDTH	INSIDE LEG LENGTH	THREAD LENGTH
46-UB3G	840-0003	3/8"-16	1 3/8"	3 3/4"	1 3/4"
46-UB4G	840-0004	3/8"-16	1 5/8"	4 1/8"	1 7/8"
46-UB5G	840-0005	3/8"-16	2 1/4"	4"	1 3/4"
46-UB6G	840-0006	3/8"-16	2 1/4"	5"	2"
46-UB7G	840-0007	3/8"-16	3 1/8"	3 7/8"	1 3/4"
46-UB8G	840-0008	3/8"-16	2 7/8"	3 1/2"	1 3/4"
46-UB9G	840-0009	3/8"-16	3 1/8"	5"	2"
46-UB10AG	840-1210	1/2"-13	1 7/8"	5"	2"
46-UB10G	840-1010	1/2"-13	2 3/8"	5 3/4"	2"
46-UB11G	840-1011	1/2"-13	2 5/8"	3 1/2"	2"
46-UB12G	840-1012	1/2"-13	2 5/8"	4 5/8"	2"
46-UB13G	840-1013	1/2"-13	2 3/8"	7 1/4"	2"
46-UB15G	840-1015	1/2"-13	3 1/8"	5 3/8"	1 3/4"
46-UB16G	840-1016	1/2"-13	3 1/8"	2 3/8"	1 1/2"
46-UB17G	840-1017	1/2"-13	4 1/8"	3"	2"
46-UB18G	840-0018	3/8"-16	2 1/8"	1 7/8"	1"
46-UB19G	840-1019	1/2"-13	3 3/8"	6 1/4"	2"
46-UB20G	840-1020	1/2"-13	3 1/8"	8 7/8"	2"
46-UB22G	840-0022	3/8"-16	3 1/8"	5 7/8"	1 3/4"
46-UB23G	840-0023	3/8"-16	2 1/8"	7"	1 3/4"
46-UB24G	840-0024	3/8"-16	1 5/8"	2 5/8"	1 3/4"
46-UB26G	840-1026	1/2"-13	3 1/8"	4 3/8"	2"
46-UB27G	840-1027	1/2"-13	2 1/8"	4 7/8"	2"
46-UB27AG	840-1227	1/2"-13	2 1/8"	5 1/2"	3"
46-UB28G	840-1028	1/2"-13	3"	7 3/4"	2"
46-UB29G	840-1029	1/2"-13	4 1/4"	7 1/2"	2"
46-UB31G	840-0031	3/8"-16	1 5/8"	5 5/8"	1 3/4"
46-UB32G	840-1032	1/2"-13	3 3/8"	5 1/4"	2"
46-UB33G	840-0033	3/8"-16	2 1/8"	8"	3 1/2"
46-UB34G	840-1034	1/2"-13	2 5/8"	3"	2"
46-UB35G	840-0035	3/8"-16	2"	3"	1 3/4"
46-UB36G	840-1036	1/2"-13	4 7/8"	8 3/8"	2"
46-UB38G	840-1038	1/2"-13	3 1/8"	6 3/8"	2"
46-UB40G	840-0040	3/8"-16	2 1/8"	4"	1 3/4"
46-UB42G	840-1042	1/2"-13	3 3/4"	7"	2"
46-UB45G	840-1045	1/2"-13	3 1/8"	3 1/4"	2"
46-UB46G	840-1046	1/2"-13	3 3/8"	23/8"	1"

### MEASURING U-BOLTS

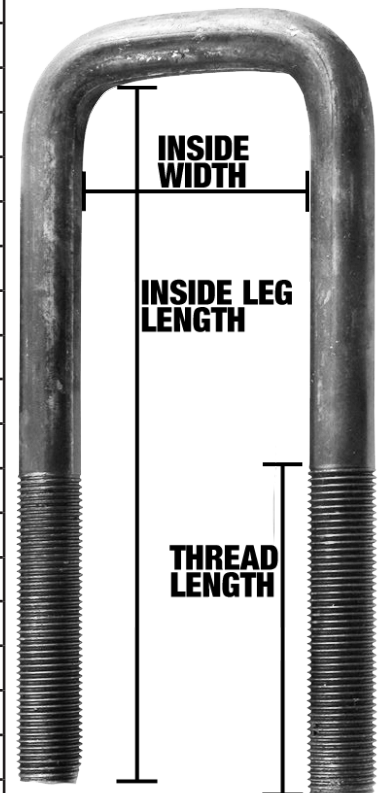

# HARDWARE

## ROUND U-BOLTS- GALVANIZED

SOLD INDIVIDUALLY. NUTS, WASHERS AND PLATES NOT INCLUDED.

OLD PART #	NEW PART #	LEG DIAMETER/ THREAD COUNT	INSIDE WIDTH	INSIDE LEG LENGTH	THREAD LENGTH
46-UB2G	840-0102	3/8"-16	1 3/4"	4 3/4"	2"
46-UB21G	840-1121	1/2"-13	2 3/8"	5 3/8"	2"
46-UB24AG	840-0124	3/8"-16	1 3/4"	2 5/8"	1 1/2"
46-UB25G	840-1125	1/2"-13	2 1/8"	5"	2"

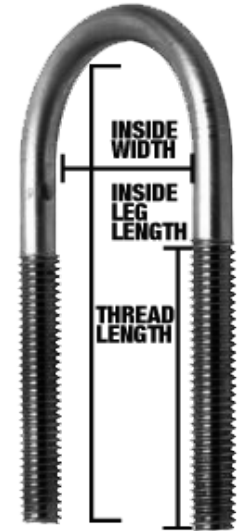

## STAINLESS STEEL U-BOLTS

SOLD INDIVIDUALLY. NUTS, WASHERS AND PLATES NOT INCLUDED.

OLD PART #	NEW PART #	LEG DIAMETER/ THREAD COUNT	INSIDE WIDTH	INSIDE LEG LENGTH	THREAD LENGTH	STYLE
46-UB2SS	841-0102	3/8"-16	1 3/4"	4 3/4"	2"	ROUND
46-UB7SS	841-0007	3/8"-16	3 1/8"	3 7/8"	1 3/4"	SQUARE
46-UB15SS	841-1015	1/2"-13	3 1/8"	5 3/8"	1 3/4"	SQUARE
46-UB19SS	841-1019	1/2"-13	3 1/2"	6 1/4"	2"	SQUARE
46-UB21ASS	841-1121	1/2"-13	3"	3"	2"	ROUND
46-UB24SS	841-0024	3/8"-16	1 5/8"	2 5/8"	1 3/4"	SQUARE
46-UB24ASS	841-0124	3/8"-16	1 3/4"	2 5/8"	1 1/2"	ROUND
46-UB26SS	841-1026	1/2"-13	3 1/8"	4 3/8"	2"	SQUARE
46-UB27SS	841-1027	1/2"-13	2 1/8"	4 7/8"	2"	SQUARE
46-UB36SS	841-1036	1/2"-13	4 7/8"	8 3/8"	2"	SQUARE
46-UB38SS	841-1038	1/2"-13	3 1/8"	6 3/8"	2"	SQUARE
46-UB42SS	841-1042	1/2"-13	3 3/4"	7"	2"	SQUARE

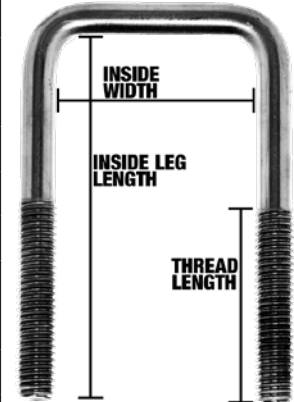

## SQUARE U-BOLTS- ZINC PLATED

SOLD INDIVIDUALLY. NUTS, WASHERS AND PLATES NOT INCLUDED.

OLD PART #	NEW PART #	LEG DIAMETER/ THREAD COUNT	INSIDE WIDTH	INSIDE LEG LENGTH	THREAD LENGTH
46-UB14	842-1014	1/2"-20	3 7/8"	8 5/8"	2"
46-UB41	842-1041	1/2"-20	3 5/8"	12"	4 3/4"

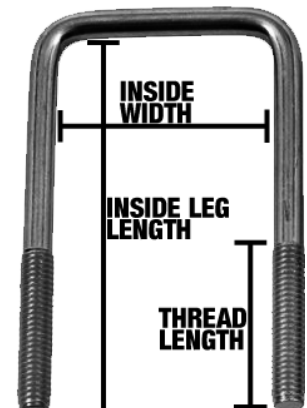

# HARDWARE

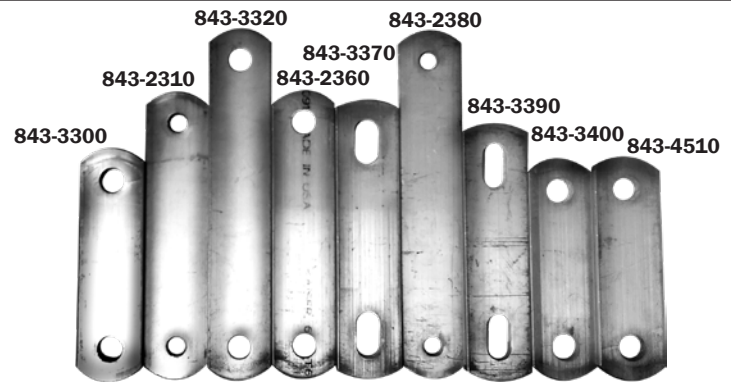
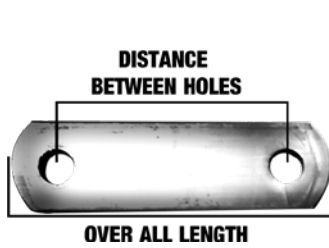

## PLATES- ALUMINUM

OLD PART #	NEW PART #	HOLE SIZE	DISTANCE BETWEEN HOLES	WIDTH	THICKNESS	O.A.L
46-P30A	843-3300	1/2"	3.88"	1 1/2"	3/8"	5.37"
46-P31A	843-2310	3/8"	5.25"	1 1/2"	1/4"	6.75"
46-P32A	843-3320	1/2"	6.75"	1 1/2"	3/8"	8.25"
46-P36A	843-2360	1/2"	5.25"	1 1/2"	1/4"	6.75"
46-P37A	843-3370	<b>1 1/8" X 5/8" SLOT</b>	<b>4.5" SLOT CTR</b>	1 1/2"	3/8"	6.5"
46-P38A	843-2380	3/8"	6.75"	1 1/2"	1/4"	8.25"
46-P39A	843-3390	<b>1 1/8" X 5/8" SLOT</b>	<b>4" SLOT CTR</b>	1 1/2"	3/8"	6"
46-P40A	843-3400	1/2"	3.6"	1 1/2"	3/8"	5.105"
46-P51A	843-4510	1/2"	3.625	1 1/2"	1/2"	5"

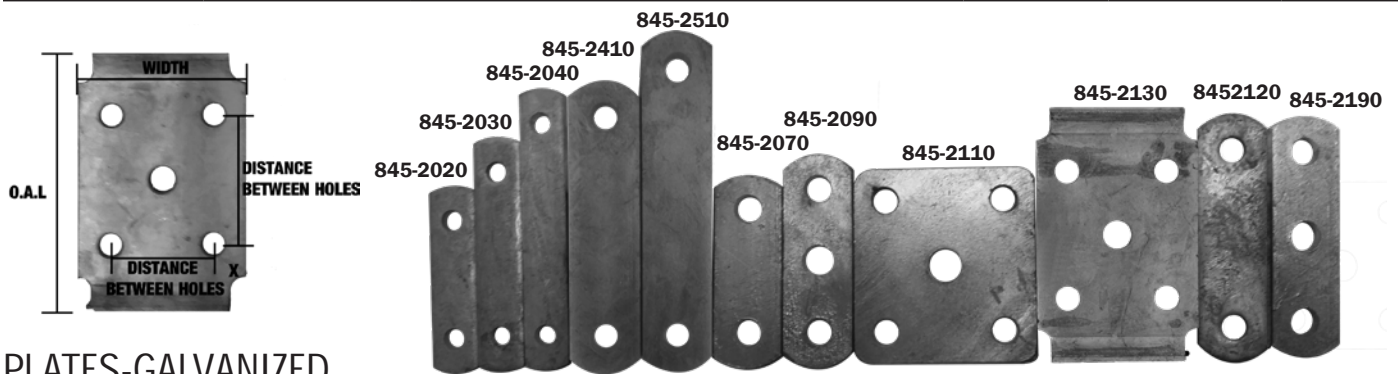

## PLATES-GALVANIZED

OLD PART #	NEW PART #	HOLE SIZE	DISTANCE BETWEEN HOLES	WIDTH	THICKNESS	O.A.L	USE
46-P2	845-2020	3/8"	2 1/2"	1"	1/4"	4"	FITS 2" CHANNEL
46-P3	845-2030	3/8"	3 1/2"	1"	1/4"	5"	FITS 3" CHANNEL
46-P4	845-2040	3/8"	4 1/2"	1"	1/4"	6"	FITS 4" CHANNEL
46-P412	845-2410	1/2"	4"	1 1/2"	1/4"	6 1/8"	FITS 4" CHANNEL
46-P512	845-2510	1/2"	5"	1 1/2"	1/4"	7 1/8"	FITS 5" CHANNEL
46-P7	845-2070	1/2"	2 5/8"	1 1/2"	1/4"	4"	SPRING SHACKLE
46-P9	845-2090	1/2"	3 1/8"	1 1/2"	1/4"	4 5/8"	3 HOLE AXLE PLATE
46-P11	845-2110	1/2"	2 5/8" X 2 7/8"	3 1/2"	1/4"	4"	5 HOLE AXLE PLATE
46-P12	845-2120	1/2"	3 1/8"	1 1/2"	1/4"	5 1/4"	LARGE SHACKLE
46-P13	845-2130	1/2"	2 3/8" X 3"	3 7/8"	1/4"	5 3/4"	5 HOLE AXLE PLATE
46-P19	845-2190	1/2"	3 1/2"	1 1/2"	1/4"	5"	3 HOLE AXLE PLATE

# LOCKS

## RECEIVER LOCKS CLASS RATING CAPACITIES

CLASS RATING	PIN DIAMETER	CAPACITY
I/II	1/2"	3500 LBS.
III/IV	5/8"	10000 LBS.
V	5/8"	40000 LBS.

## MASTER LOCK RECEIVER LOCKS

SNAP-ON RECEIVER LOCKS DO NOT REQUIRE A KEY TO LOCK.  
VINYL KEYWAY COVER ALLOWS FOR EXTENDED WEATHER PROTECTION.

OLD PART #	NEW PART #	PIN DIAMETER	CLASS RATING	FINISH
21-2866DAT	867-1020	1/2" OR 5/8"	1/2"-I/II/5/8"-III/IV	CHROME PLATED
21-1469DAT*	867-1011	5/8"	III/IV	STAINLESS
*EXTENDED SHAFT				



867-1020

## RECEIVER LOCKS

MADE OF HIGH QUALITY CHROME PLATED MACHINE HARDENED STEEL. O-RING AND WATERTIGHT CAP HELP SEAL OUT DIRT AND CORROSION IN THE LOCK HEAD. RUGGED TUBE KEY WON'T BEND OR BREAK OFF LIKE FLAT KEYS.

OLD PART #	NEW PART #	SIZE	CLASS RATING
72-T2	867-1100	1/2" RECEIVER	I/II
72-T3	867-1110	5/8" RECEIVER	III/IV/V



867-1110

## TOW-READY RECEIVER LOCK

EASY ACCESS MODELS FEATURE SIDE KEY ENTRY, SLIDING DUST CAP, LOCK HOUSING THAT ROTATES 360°, AND PLATED STEEL HITCH PIN. 1/2" DIAMETER IS FOR 1 1/4" RECEIVERS.

OLD PART #	NEW PART #	SIZE	CLASS RATING
13-RL50	867-1200	1/2" RECEIVER	I/II



867-1200

## TRIMAX CLASS V RECEIVER LOCK

5/8" PIN FITS ALL CLASS V RECEIVER HITCHES. MADE OUT OF PREMIUM 100% STAINLESS STEEL. FEATURES THE NEW EXTENDED 3 1/2" SPAN TO FIT THE NEW WIDER TOYOTA, FORD AND CHEVY TRUCK RECEIVERS.

OLD PART #	NEW PART #	SIZE	CLASS RATING
72-T5	867-1300	5/8" RECEIVER	III/IV/V



867-1300



## TRAILER HITCH LOCK

THEFT PROOF ON OR OFF THE CAR. PICK RESISTANT, SOLID CAST, HEAT TREATED FOR TOUGHNESS. WILL NOT CORRODE, RUST OR CLOG.

OLD PART #	NEW PART #
13-HL00101	867-2000



867-2000

## MASTER LOCK ARMOR LOCK

FOR GUARDING TRAILERS ON OR OFF VEHICLES AND FOR USE WITH SECURITY CABLES, CHAINS AND HASPS.

OLD PART #	NEW PART #
21-37D	867-0370
21-37KA*	867-0371
*KEYED ALIKE	



867-0370

## MASTER LOCK ADJUSTABLE COUPLER LATCH LOCK

STAINLESS STEEL. LOCKS AT 5/8", 1" AND 2" SPACING

OLD PART #	NEW PART #
21-2847DAT	867-2100



867-2100

## MASTER LOCK RECEIVER AND COUPLER LATCH LOCK SET

STAINLESS STEEL. LOCKS AT 5/8", 1" AND 2" SPACING

OLD PART #	NEW PART #
21-2848DAT	867-2848



867-2848

## MASTER LOCK COUPLER LOCKS

REVOLUTIONARY DESIGN SHIELDS LOCK FROM TAMPERING DEVICES. VIRTUALLY INDESTRUCTIBLE. MADE IN U.S.A.

OLD PART #	NEW PART #	SIZE	FINISH
21-605DAT	867-0060	2"	SOLID BRASS
21-379DAT	867-3020	UNIVERSAL	NICKEL PLATED
21-377	867-3000	1 7/8" OR 2"	NICKEL PLATED
21-378	867-3010	2 5/16"	NICKEL PLATED



867-0060



867-3010



867-3020

# LOCKS

## TRIMAX UNIVERSAL COUPLER LOCKS

FITS 1 7/8", 2", AND 2 5/16" COUPLERS. EXCLUSIVE 360° PROTECTION WITH RUST PROOF HAMMERTONE FINISH OR ATTRACTIVE BALLISTIC GRADE NYLON HOUSING. DUAL RATCHET LOCK SYSTEM

OLD PART #	NEW PART #	FINISH
72-UMAX50	867-3105	HAMMERTONE
72-UMAX100	867-3110	NYLON HOUSING



## TOW-READY GORILLA GUARD TRAILER LOCK

REVOLUTIONARY DESIGN SHIELDS LOCK FROM TAMPERING DEVICES. VIRTUALLY INDESTRUCTIBLE. MADE IN U.S.A.

OLD PART #	NEW PART #	FITS COUPLER SIZE
13-TP25	867-3210	2 5/16"



## TRIMAX SURGE BRAKE COUPLER LOCK

100% STAINLESS STEEL CONSTRUCTION  
FITS ALL SURGE PROTECTORS UP TO A 3 1/2" SPAN.

OLD PART #	NEW PART #
72-TC3	867-4000



## TRIMAX SURGE RECEIVER LOCK

TH4 TRIMAX PREMIUM 5/8" DIAMETER X 4 3/8" SPAN KEY RECEIVER LOCK

OLD PART #	NEW PART #
72-TH4	867-4100



## TRIMAX DISK STORAGE LOCK

WEATHER TOUGH STAINLESS STEEL CASE. ARMOR PLATED KEY CORE FOR ADDED SECURITY. PROTECTS AGAINST BOLT CUTTERS. CASE-HARDENED 3/8" (10MM) STEEL SHACKLE. TWO KEYS. EXTENDED BODY ARMOR.

OLD PART #	NEW PART #
72-TRP170	867-0170



# LOCKS

## MASTER LOCK BRASS PAD LOCKS

SOLID BRASS BODY WITH A BRASS PIN TUMBLER LOCKING MECHANISM. ALSO FEATURES A RUGGED LOCKING LEVER, A CASE-HARDENED STEEL SHACKLE AND COMES WITH TWO NICKEL-PLATED BRASS KEYS.

OLD PART #	NEW PART #	CASE WIDTH	SHACKLE WIDTH	INSIDE WIDTH	INSIDE HEIGHT
21-130D	867-0130	1 3/16"	3/16"	9/16"	5/8"
21-140D	867-0140	1 9/16"	1/4"	13/16"	7/8"



## HIGH TEST CHAIN

HI TEST CHAIN 43 GRADE.

**SOLD BY THE FOOT.**



828-3000

OLD PART #	NEW PART #	SIZE	WORKING LOAD
20-C14HT	828-1000	1/4"	2600 LBS.
20-C516HT	828-3000	5/16"	3900 LBS.
20-C38HT	828-2000	3/8"	5400 LBS.

## S HOOKS- ZINC PLATED



OLD PART #	NEW PART #	SIZE	FINISH
46-H325	317-9038	3/8" X 1/8"	ZINC
46-H380	317-9044	7 1/6" X 3 1/8"	ZINC
46-H325C*	317-9138	3/8" X 1/8"	ZINC
<b>*WITH 2000 LBS. GTW SAFETY CLIP</b>			

## SAFETY CHAIN

ZINC PLATED CHAIN WITH S-HOOK ON ONE END.

SOLD IN PAIRS.

OLD PART #	NEW PART #	PIN DIAMETER	CLASS RATING	CAPACITY
95-SC31654 BULK	316-0000	2 CHAINS - 3/16" X 27"	1	2000 LBS.
95-SC31654	316-2000	2 CHAINS - 3/16" X 27"	1	2000 LBS.
95-SC1454 BULK	316-0010	2 CHAINS - 1/4" X 27"	2	5000 LBS.
95-SC1454	316-2010	2 CHAINS - 1/4" X 27"	2	5000 LBS.



316-0000

## SAFETY CABLES

GALVANIZED PLASTIC COATED CABLE FOR SECURING TRAILER TO TOWING VEHICLE.

REPLACES SLOPPY TRAILER CHAINS. NO MORE DRAGGING OR RATTLING.

FITS ALL TRAILERS. SOLD IN PAIRS.

OLD PART #	NEW PART #	PIN DIAMETER	CAPACITY
22-50531	317-0000	33" - 4000 LBS.	4000 LBS.
22-50529	317-0010	36" - 7000 LBS.	7000 LBS.
22-50510	317-0020	36" - 12000 LBS.	12000 LBS.
22-50503	317-0030	36" - 14500 LBS.	14500 LBS.
22-50523	317-0040	52" - 20400 LBS.	20400 LBS.



# BOAT GUIDES

## BOAT GUIDES WITHOUT HARDWARE

ALUMINUM GUIDES WITH PVC COVERING. FOR QUICK, EASY BOAT CENTERING, IN AND OUT OF THE WATER. FULLY ADJUSTABLE FOR ALL POPULAR TRAILERS. EASY INSTALLATION. NON-MARRING WHITE FINISH FOR HIGH VISIBILITY. EXTRA HEIGHT IMPROVES VISIBILITY WHEN BACKING UP OR LAUNCHING.

**SOLD IN PAIRS.**

OLD PART #	NEW PART #	FOR BOAT SIZE	HEIGHT	TUBE SIZE
95-BG4NH	621-2140	15' - 18'	5'	1 1/2"
95-BG5NH	621-2150	18' - 26'	6'	1 1/2"

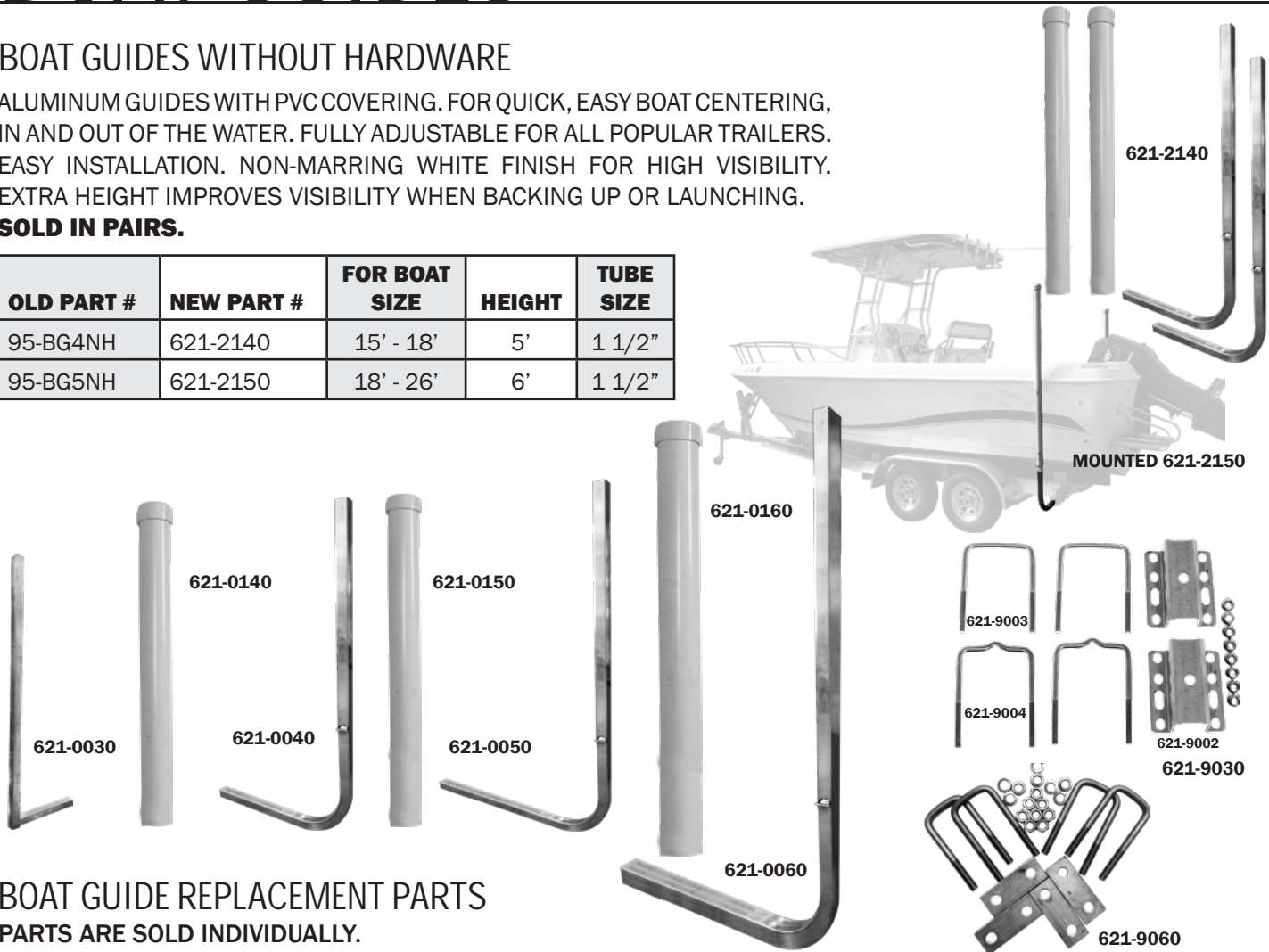

## BOAT GUIDE REPLACEMENT PARTS

PARTS ARE SOLD INDIVIDUALLY.

OLD PART #	NEW PART #	DESCRIPTION		SIZE
95-BG3M	621-0030	1 1/2" X 1 1/2" 90 DEGREE CUT/WELD ALUMINUM METAL		48"H X 13 1/2"W
95-BG4M	621-0040	1 1/2" X 1 1/2" 95-BG4 / 621-4140 BOAT GUIDE- METAL		46 1/2"H X 23 1/2"W
95-BG4P	621-0140	95-BG4NH / 621-2140 BOAT GUIDE- PVC		50"H X 2 3/8" I.D
95-BG5M	621-0050	1 1/2" X 1 1/2" 95-BG5NH / 621-2150 BOAT GUIDE- METAL		68 1/2"H X 23 1/2"W
95-BG5MXL	621-0051	95-BG5NH / 621-2150 BOAT GUIDE- EXTRA LONG METAL		68 1/2"H x 37 1/2"W
95-BG5P	621-0150	95-BG5NH / 621-2150 & MXL BOAT GUIDE- PVC		62 1/2" X 2 3/8" I.D
95-BG6M	621-0060	2" X 2" 95-BG6 / 621-4160 BOAT GUIDE- METAL		70 1/2"H X 36 1/2"W
95-BG6P	621-0160	95-BG6 / 621-4160 BOAT GUIDE- PVC		81" X 4" I.D
23-15258	621-9003	U-BOLT FOR BOAT GUIDE HARDWARE WITHOUT NOTCH		5" I.L.L X 3 7/8" I.W
23-15259	621-9004	U-BOLT FOR BOAT GUIDE HARDWARE WITH NOTCH		5" I.L.L X 3 1/2" I.W
23-27603	621-9002	U-BRACKET FOR BOAT GUIDE HARDWARE		N/A
95-BG-HDW	621-9030	95-BG3M, 95-BG4NH, 95-BG5NH BOAT GUIDE HARDWARE KIT	621-0030, 621-2140, 621-2150 BOAT GUIDE HARDWARE KIT	N/A
95-BG6-HARDWARE	621-9060	95-BG6 / 621-4160 BOAT GUIDE HARDWARE KIT		N/A
95-P75A	843-4750	PLATE FOR BG6 / 621-4160 HARDWARE		
FOR 23-15258 AND 23-15259 (OLD #)		FOR 621-9003 AND 621-9004 (NEW#)		
I.L.L= INSIDE LEG LENGTH		I.W=INSIDE LEG WIDTH		

# BOAT GUIDES

## POST GUIDE PADS

POST GUIDE PADS PROTECT THE BOAT FINISH FROM SCUFFS. THEY ARE SIZED FOR A CLOSE FIT ON STANDARD 2", SCHEDULE 40, PVC POSTS. COVERS ARE MADE FROM STRONG POLYURETHANE COATED 600D NYLON FABRIC WITH NYLON CLOSURES ON EACH END. ALSO FEATURE OPEN BOTTOM AND TOP TO ALLOW FOR LED GUIDE ON LAMPS. INCLUDES 1/2" THICK CLOSED CELL POLYURETHANE FOAM INNER PAD.

**SOLD IN PAIRS.**

OLD PART #	NEW PART #	DESCRIPTION
23-27901	621-9001	POST GUIDE PADS BLACK 48"

621-9001



## BOW CENTERING GUIDE

PVC COVERED GALVANIZED STEEL FRONT CENTERING GUIDE. MOUNTING HARDWARE INCLUDED.

OLD PART #	NEW PART #	HEIGHT
95-BBG1	620-4200	6"



620-4200

## BOW CENTERING GUIDE

PVC COVERED GALVANIZED STEEL. WHITE, NON-MARKING "V" PAD CENTERS BOAT WHEN LOADING ON TRAILER. FITS 3" TUBE ONLY. ALL HARDWARE INCLUDED.

OLD PART #	NEW PART #	HEIGHT	WIDTH
95-YGUIDE	620-4010	6"	45 1/2"
95-YGUIDEXL	620-4020	9"	45 1/2"

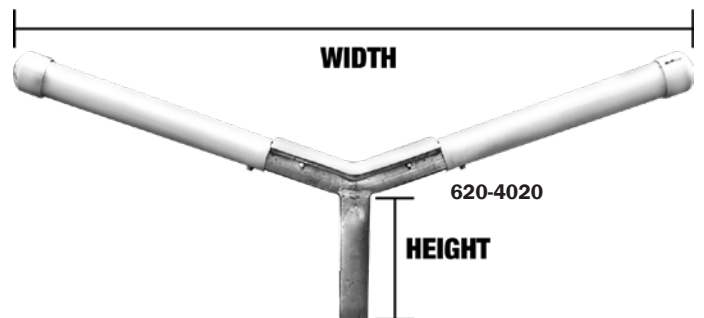

620-4020

## GALVANIZED I-BEAM CLAMP

MOUNTS 1 1/2" SQUARE TUBING ON TOP OF OR UNDER ANY I-BEAM.

**SOLD IN PAIRS.**

OLD PART #	NEW PART #	SIZE
23-27681G	621-9040	3 1/2" X 3 1/2"



621-9040

620-9004

## BOW CENTERING GUIDE PARTS

OLD PART #	NEW PART #	DESCRIPTION	SIZE
46-P40	620-9400	Y-GUIDE BRACKET- GALVANIZED	5 1/8" L X 5 5/8" W
46-P50A	620-9500	Y-GUIDE BRACKET- ALUMINUM	5" L X 6 1/8" W
86-V PAD	620-9003	WHITE POLY V-PAD	11" L X 4" W
95-YGUIDE PVC	620-9004	2" PVC PIPE WITH CAP	14" L

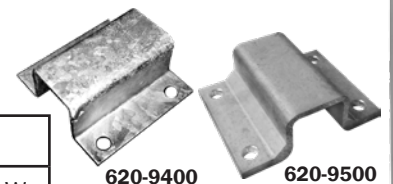

620-9400

620-9500



620-9003



# BOAT GUIDES

## ROLLER BOAT GUIDE

HEAVY-DUTY, HOT DIPPED GALVANIZED STEEL CONSTRUCTION WITH NON-MARRING 9" RUBBER ROLLERS WITH END CAPS TO MAKE LOADING SAFER AND EASIER. SIDE ADJUSTMENT UP TO 13". INCLUDES ALL MOUNTING HARDWARE. SOLD IN PAIRS.

OLD PART #	NEW PART #	HEIGHT
23-27610	622-4000	21"

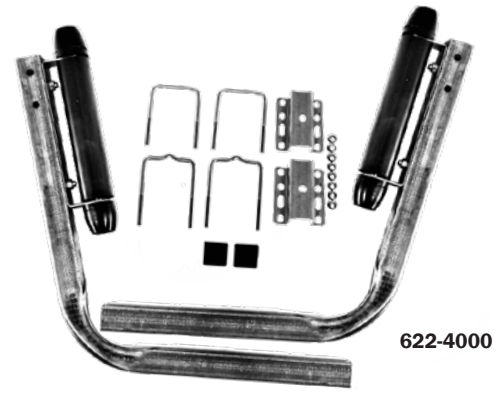

## BUNKBOARD BOAT GUIDE

CARPETED BUNKBOARDS CRADLE BOAT AND PROVIDE PROPER CENTER LOADING EVEN IN WIND OR SIDE CURRENT CONDITIONS. BOARDS TILT TO HUG HULL. POSTS ARE 1-1/2" STEEL HOT-DIPPED GALVANIZED TUBING FOR RUST PROTECTION. SIDE ADJUSTMENT UP TO 13". CAN BE MOUNTED BENEATH, OR ON TOP OF FRAME. INCLUDES ALL MOUNTING HARDWARE. SOLD IN PAIRS.

OLD PART #	NEW PART #	BUNK LENGTH	HEIGHT
23-27600	607-4700	5'	21"

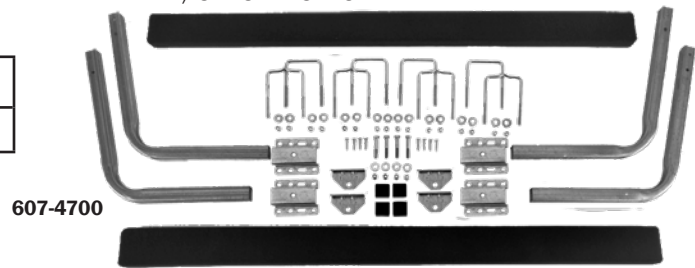

## ROLLER BUNKS

ROLLER BUNKS MAKE LOADING AND UNLOADING SMALL CRAFT AT VERY SHORT OR EVEN DRY RAMPS EASY. PRE-ASSEMBLED AND PRE-DRILLED FOR EASY INSTALLATION. MAY BE INSTALLED USING 10003G MOUNTING BRACKETS IF LIFT AND/OR ANGLE IS NEEDED, OR MAY BE BOLTED DIRECTLY TO TRAILER FRAME FOR A FLAT BOTTOM BOAT, OR EVEN MOUNTED ON TOP OF EXISTING BUNK BOARDS. MADE OF DURABLE 2" POLYPROPYLENE ROLLERS ON 1/2" SHAFTS MOUNTED IN A HEAVY GAUGE PRE-GALVANIZED 5" CHANNEL. SOLD IN PAIRS.

OLD PART #	NEW PART #	LENGTH
23-27710	615-2000	5'



## MODULAR BUNK GUIDE ON'S

SELF CENTERING BUNK GLIDE ON'S WITH INTERLOCKING MODULAR SECTIONS. FITS VARIOUS BUNK BOARD LENGTHS. IDEAL FOR PAINTED, FIBERGLASS OR ALUMINUM BOATS. FITS 6" WIDE BUNK BOARDS. SLIDE ON OR OFF WITH LESS EFFORT. EASY TO INSTALL.

OLD PART #	NEW PART #	DESCRIPTION
22-46964	605-0061	12" END SECTION
22-46965	605-0062	24" END SECTION
22-46966	605-0063	36" CENTER SECTION

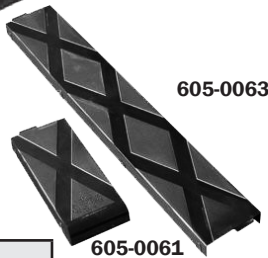

605-0061

605-0063

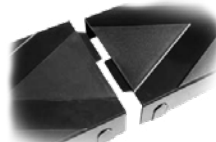

## BUNK WRAP

OLD PART #	NEW PART #	DESCRIPTION
80-CR1000-BK	605-4000	2" X 4" PER FT.
80-CR1002-BK	605-6000	2" X 6" PER FT.

## ROLLER END CAP

OLD PART #	NEW PART #	DESCRIPTION
80-CR401-BK	605-4001	2" X 4"
80-CR0601-BK	605-6001	2" X 6"

## MODULAR BUNK ORDERING GUIDE

BUNK BOARD LENGTH	12" END	24" END	36" CENTER
6 FEET	1	1	1
7 FEET		2	1
8 FEET	2		2
9 FEET	1	1	2
10 FEET		2	2
11 FEET	2		3
12 FEET	1	1	3

# BUNK BOARDS

## FLAT BUNKBOARDS

CAN BE USED WITH SWIVEL TOP BUNK BRACKET.  
SOLD INDIVIDUALLY

OLD PART #	NEW PART #	DESCRIPTION
14-FB2415	611-0015	2" X 4" X 15"
14-FB2448	611-0048	2" X 4" X 48"
14-FB2460	611-0060	2" X 4" X 60"
14-FB2472	611-0072	2" X 4" X 72"
14-FB2481	611-0081	2" X 4" X 81"
14-FB2496	611-0096	2" X 4" X 96"
14-FB24120	611-0120	2" X 4" X 120"
62161	612-0060	2" X 6" X 5'
62162	612-0072	2" X 6" X 6'
62150	612-0096	2" X 6" X 8'
62151	612-0120	2" X 6" X 10'
62135	612-0144	2" X 6" X 12'
62152	612-0168	2" X 6" X 14'

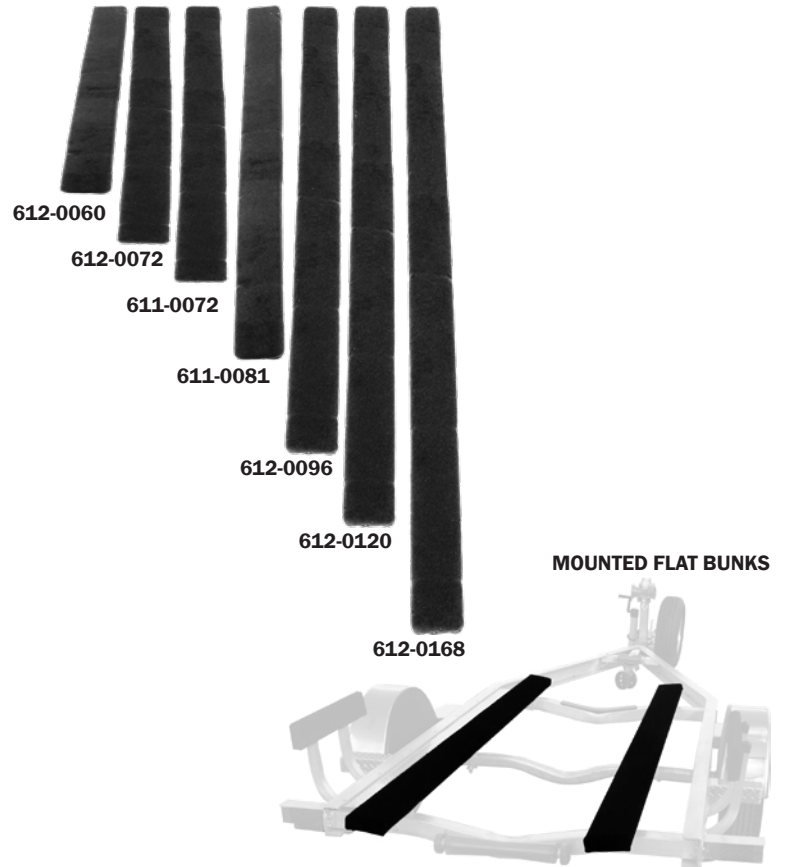

## SUBMERSIBLE BUNKBOARDS

CARPETED BUNKS. SOLD INDIVIDUALLY.

OLD PART #	NEW PART #	DESCRIPTION
62154	610-3080	3" X 6" X 8'
62153	610-3100	3" X 6" X 10'
62158	610-4100	3" X 8" X 10'
62157	610-4120	3" X 8" X 12'
62159	610-4140	3" X 8" X 14'
62166	610-4160	3" X 8" X 16'

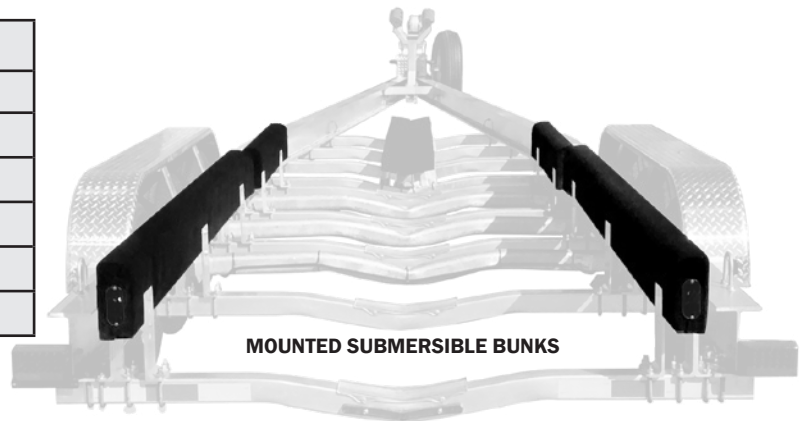

## BUNK CARPET

BLACK WEATHER RESISTANT CARPET.

OLD PART #	NEW PART #	DESCRIPTION
95-C66	604-0006	6" X 6'
95-C610	604-0010	6" X 10'
95-C6150	604-0000	6" X 150'
95-C12150	604-1000	12" X 150'
95-C188	604-2008	18" X 8'
95-C1812	604-2012	18" X 12'
95-C18150	604-2000	18" X 150'
95-C24150	604-4000	24" X 150'



# BUNK BRACKETS

## LAUNCH PADS

BLACK, NON-MARKING LAUNCH PADS ARE MADE OF HIGH IMPACT PLASTIC. TO FIT OVER 2" X 4" CARPETED BUNKS. GREAT FOR FAST, EASY LAUNCHING. SOLD IN PAIRS.

OLD PART #	NEW PART #	FITS BUNK	LENGTH
22-86004	605-0144	4" X 48"	48"



605-0144

## SIDE GUIDE BRACKETS

GALVANIZED BUNKBOARD GUIDE FLAT BARS FOR MOUNTING FLAT BUNKS. SOLD INDIVIDUALLY.

OLD PART #	NEW PART #	LENGTH
95-10220G	607-1600	19"

607-1600



## BUNK BRACKETS- GALVANIZED

SLOTTED FOR EASE IN VERTICALLY MOUNTING 2" X 4" BUNKS. MADE OF HEAVY GAUGE STEEL FOR LONG LIFE.

OLD PART #	NEW PART #	LENGTH	SLOT SIZE
46-20204	607-1112	9 1/2"	4" X 1/2"
46-20206	607-1113	12 1/2"	7 7/8" X 1/2"



607-1112

607-1113

## SUBMERSIBLE BUNK BRACKETS

DESIGNED TO MOUNT ON 3" WIDE TUBE CROSS MEMBER. HOLDS 2" TO 4" WIDE BUNKS TO SUPPORT BOAT HULL. **SOLD INDIVIDUALLY**

OLD PART #	NEW PART #	FINISH	SIZE
46-62100S	607-2300	GALVANIZED	6 1/4"H X 5" W
46-62100AS	606-2300	ALUMINUM	6 1/4"H X 5" W
46-62100	607-2310	GALVANIZED	8"H X 5" W
46-62100A	606-2310	ALUMINUM	8"H X 5" W
46-62100XL	607-2320	GALVANIZED	10"H X 5" W
46-62100XLA	606-2320	ALUMINUM	10"H X 5" W
46-62100XLAHD	606-2321	ALUMINUM	10"H X 5"W 3/8" THICK

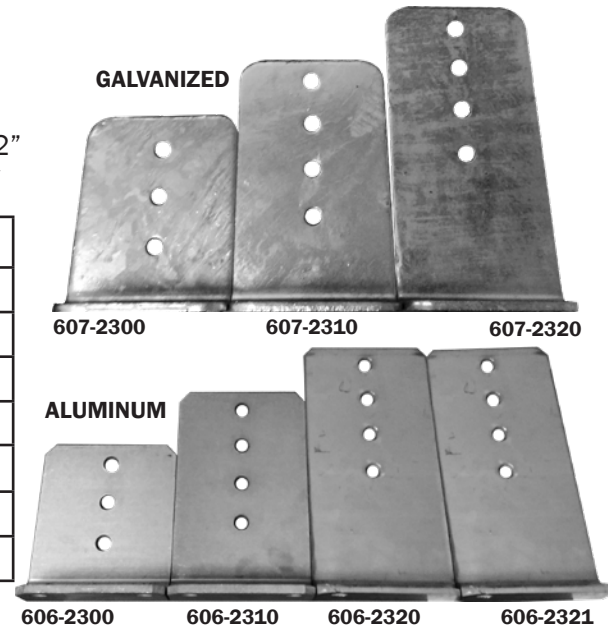

GALVANIZED

607-2300

607-2310

607-2320

ALUMINUM

606-2300

606-2310

606-2320

606-2321

## SWIVEL BUNK BRACKETS

SLOTTED FOR EASE IN HORIZONTALLY MOUNTING 2" X 4" BUNKS. MADE OF HEAVY GAUGE STEEL FOR LONG LIFE.

### BRACKET ONLY

OLD PART #	NEW PART #	LENGTH	SLOT SIZE	FINISH
23-10100ALA	606-0100	8"	2 3/4" H X 9/16"W	ALUMINUM
46-20210	607-2101	8"	2 3/4" H X 9/16"W	GALVANIZED
46-20212	607-2102	10"	3 3/4" H X 9/16"W	GALVANIZED
46-20214	607-2103	12"	4 3/4" H X 9/16"W	GALVANIZED

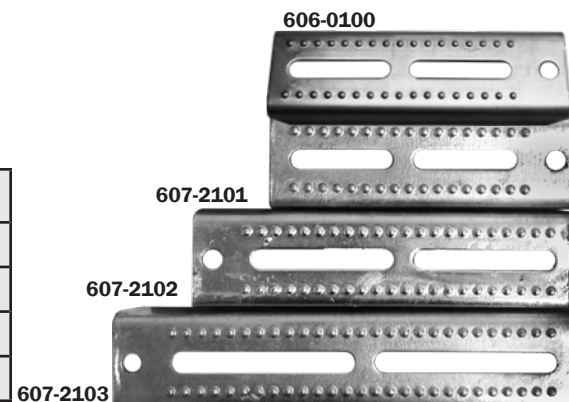

606-0100

607-2101

607-2102

607-2103



# BUNK BRACKETS

## TOP ANGLES

SOLD INDIVIDUALLY.

OLD PART #	NEW PART #	FINISH	DIMENSIONS
46-TOP ANGLE	607-1000	GALVANIZED	3 1/2"W X 2"D X 1 3/4" H
46-TOP ANGLE ALUM	606-0000	ALUMINUM	3 1/2"W X 2"D X 1 3/4" H
22-44006	607-1001	GALVANIZED	3 3/4"W X 2"D X 1 3/4" H

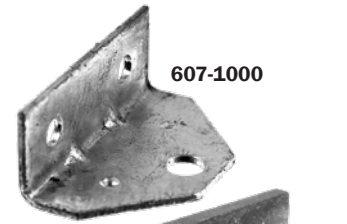

607-1000



606-0000



607-1001

## PWC BUNK BRACKET

GALVANIZED BRACKET, 11 GA. STEEL.

OLD PART #	NEW PART #	SIZE
22-44009L	607-1531	7 3/4"L X 3"W
22-44009R	607-1532	7 3/4"L X 3"W

607-1531

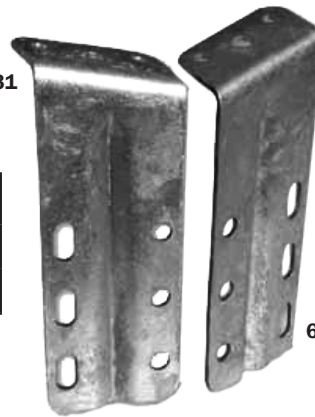

607-1532

## PONTOON BUNK BRACKETS

GALVANIZED BRACKETS USED ON PONTOON TRAILERS.  
SOLD INDIVIDUALLY.

OLD PART #	NEW PART #	SIZE
46-62200	607-1500	2 1/2" BASE X 8 1/8" ARMS
22-44004	607-1510	15 1/2"L X 3"W X 6"H
23-26243G	607-1520	ADJUSTABLE-SMALL
23-26245G	607-1521	ADJUSTABLE-LARGE



607-1500



607-1521



607-1510



607-1520

## FRONT BUNK ASSEMBLIES WITH HARDWARE

FOUR ASSEMBLIES COMPLETE WITH MOUNTING HARDWARE.  
ONE ASSEMBLY IS USED TO MOUNT TWO FLAT BUNKS.

OLD PART #	NEW PART #	DESCRIPTION
95-FB-HDW	606-4000	GALVANIZED HARDWARE
95-FB-HDWSS*	606-4001	STAINLESS STEEL HARDWARE
*COMES WITH ALUMINUM TOP ANGLES.		



606-4000

# DOLLIES

## POST WITH HOLE FOR BUNK SUPPORT

OLD PART #	NEW PART #	SIZE	FINISH
95-22010A	606-0202	2" X 2" X 10"L	ALUMINUM



## TRAILER DOLLY

FEATURES (2) TW48008B5 TIRES WITH GALVANIZED 5-LUG HUBS. CONSTRUCTED OF HEAVY DUTY GALVANIZED TUBULAR STEEL. ALLOWS FOR ONE PERSON TO EASILY MOVE TRAILERS WITH BOATS AROUND A YARD OR SHOP. COMES WITH 1 7/8" COUPLER BALL.

OLD PART #	NEW PART #	SIZE
95-TRAILER DOLLY	161-0600	34"W X 56"L X 25"H

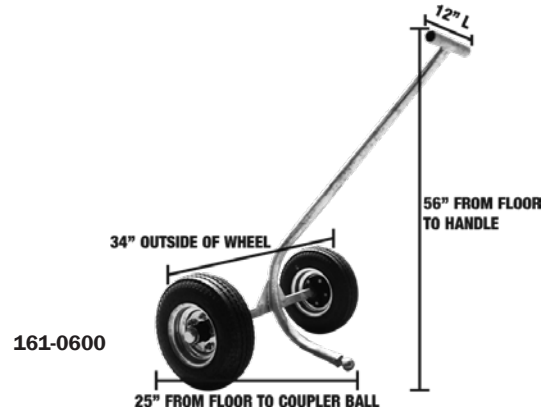

## BOAT/SHOWROOM DOLLY

PUTTING THESE UNDER YOUR SHOWROOM BOATS MAKES MOVING THEM MUCH EASIER. ALSO WORKS WELL ON THE PRODUCTION LINE AS WELL AS IN THE REPAIR AREA. FEATURES A LOW PROFILE DESIGN WITH ADJUSTABLE CARPETED HULL SUPPORTS. MADE OF HEAVY GAUGE STEEL WITH SWIVEL CASTER WHEELS. 3 X 5 DOLLIES FEATURE DOUBLE MOUNTED WOOD BUNKS WHICH ARE ADJUSTABLE TO EITHER SIDE OF THE SIDE RAIL.

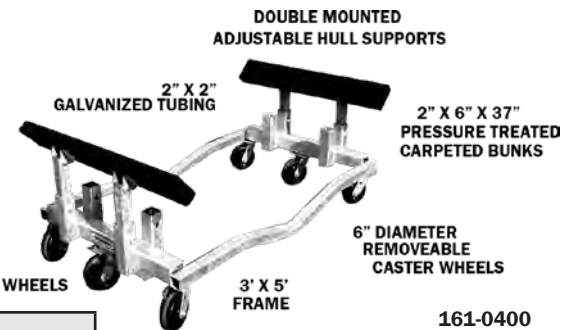

OLD PART #	NEW PART #	SIZE	CAPACITY	FINISH
95-BOAT DOLLY	161-0100	24"W X 38"L	3000 LBS.	GALVANIZED
95-DOLLY 3X5P	162-0400	3'W X 5'L	4000 LBS.	PAINTED
95-DOLLY 3X5G	161-0400	3'W X 5'L	4000 LBS.	GALVANIZED

## HEAVY DUTY BOAT DOLLY WITH 8' BUNKS

ONE PIECE BOAT DOLLY MADE OF HEAVY DUTY CONSTRUCTION, 3" X 6" X 8' BUNKS, 3000 LB. CAPACITY, BLACK PAINTED FRAME.

**SPECIAL ORDER ONLY.**

OLD PART #	NEW PART #	CAPACITY	FINISH
95-DOLLY 8X3000	163-0000	3000 LBS.	PAINTED



# DOLLIES

## HEAVY DUTY BOAT DOLLY- 6000 LBS. CAPACITY

ONE PIECE BOAT DOLLY MADE OF HEAVY DUTY GALVANIZED CONSTRUCTION, 40" X 60" FRAME MADE OF 3" X 3" TUBING, WITH 8" CASTER WHEELS.

OLD PART #	NEW PART #	SIZE	CAPACITY	FINISH
95-DOLLY 6000G	161-0500	40"W X 60"L	6000 LBS.	GALVANIZED
95-DOLLY 6000P	162-0500	40"W X 60"L	6000 LBS.	PAINTED

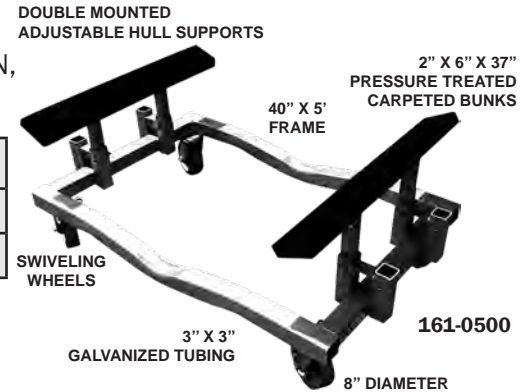

## PONTOON BOAT DOLLY

HEAVY DUTY DOLLY SPECIALLY MADE FOR PONTOON BOATS. FEATURES POLYURETHANE PADS TO PREVENT STRETCHING OR MARRING OF PONTOON TUBES. ONE PIECE GALVANIZED FRAME WITH 6" CASTER WHEELS.

OLD PART #	NEW PART #	SIZE	CAPACITY	FINISH
95-PONTOON DOLLY	161-0000	26" X 30"	3000 LBS.	GALVANIZED



## PERSONAL WATERCRAFT DOLLIES

HEAVY DUTY SHOP AND SHOWROOM DOLLY. MADE WITH 2" SQUARE GALVANIZED TUBING AND 6" CASTER WHEELS.

OLD PART #	NEW PART #	SIZE	CAPACITY	FINISH
95-CPWC DOLLY	161-0200	32"W X 40"L	3000 LBS.	GALVANIZED
95-PWC DOLLY	161-0300	30"W X 60"L	3000 LBS.	GALVANIZED
95-PWC DOLLY ALUM	160-0100	38"W X 52"L	1500 LBS.	ALUMINUM
95-PWC DOLLY 20X48AL	160-0000	20"W X 48"L	1500 LBS.	ALUMINUM

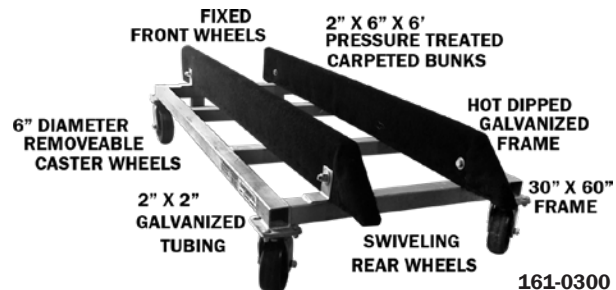
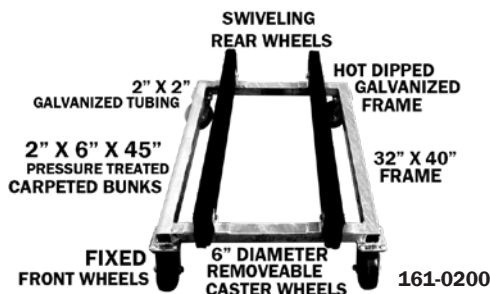

## CASTER WHEELS



OLD PART #	NEW PART #	DESCRIPTION	SIZE	CAPACITY
5-CW62	560-0621	LIGHT DUTY	6" X 2"	900 LBS.
5-CW62B	560-0623	LIGHT DUTY WITH BRAKE	6" X 2"	900 LBS.
5-CW825HD	560-0820	HEAVY DUTY	8" X 2.5"	2200 LBS.
46-0030	844-2003	4- HOLE MOUNTING PLATE	4" X 4 1/2"	N/A



# TIE DOWNS

## GUNWALE TIE DOWN STRAPS

DELUXE 2" NYLON WEBBING FOR MEDIUM TO HEAVY LOADS. FEATURES RUGGED LEVER RELEASE ROLLER BUCKLE. ALL HARDWARE ZINC PLATED TO RESIST RUST AND CORROSION.

**SOLD IN BULK ONLY.**

OLD PART #	NEW PART #	STRAP LENGTH
7-TD16	864-0216	16'
7-TD18	864-0218	18'
7-TD20	864-0220	20'



864-0216

## RATCHET TIE DOWN ASSEMBLIES

HEAVY DUTY RATCHET, IDEAL FOR STRAPPING LOADS TO TRUCKS, BOATS TO TRAILERS AND OTHER CARGO. **SOLD INDIVIDUALLY**

OLD PART #	NEW PART #	BREAKING STRENGTH	SAFE WORKING LOAD LIMIT	HOOK STYLE	STRAP LENGTH
20-A372	864-1227	10000 LBS.	3300 LBS.	FLAT	2" X 27'
20-A374	864-2227	10000 LBS.	3300 LBS.	J	2" X 27'
20-A272	864-1220	3300 LBS.	1320 LBS.	FLAT	2" X 20'
20-A274	864-2220	3300 LBS.	1320 LBS.	J	2" X 20'



864-2220

## 2" TRANSOM TIE DOWN

2" POLYPROPYLENE WEBBING STRAP WITH QUICK RELEASE BUCKLE, WITH 1" VELCRO CLOSURE STRAP AND TWO COATED "S" HOOKS TO PREVENT CRACKING. **SOLD IN PAIRS.**

OLD PART #	NEW PART #	STRAP LENGTH
7-60071	864-3204	48"



864-3204

# TIE DOWNS

## BOAT BUCKLE-STAINLESS STEEL

### RETRACTABLE TRANSOM TIE DOWNS.

MADE OF A DURABLE STAINLESS STEEL CONSTRUCTION WITH STRAPS MEASURING 2" WIDE X 43" LONG.

#### EACH

OLD PART #	NEW PART #	STRAP LENGTH
35-M15546	864-4204	2" WIDE X 43" LONG



864-4204

## BOW TIE DOWN KIT

HEAVY DUTY RATCHET AND STRAP SECURES BOAT TO TRAILER TONGUE. INCLUDES MOUNTING HARDWARE.

OLD PART #	NEW PART #	FOR TONGUE SIZE	STRAP LENGTH
95-34	864-9534	3" X 3", 3" X 4"	48"



864-9534

## RATCHET TIE DOWN

REPLACEMENT RATCHET AND STRAP FOR BOW TIE DOWN ASSEMBLY

OLD PART #	NEW PART #	BREAKING STRENGTH	SAFE WORKING LOAD LIMIT	HOOK STYLE	STRAP LENGTH
20-A274B	864-2204	3300 LBS.	1320 LBS.	J	2" X 4'
20-A374B	864-2206	10000 LBS.	3333 LBS.	J	2" X 6'



864-2204



## ORDER FORM

SALES@CONTINENTALTRAILERS.COM

COMPANY NAME: \_\_\_\_\_ ACCT #: \_\_\_\_\_

ORDERED BY: \_\_\_\_\_ PHONE #: \_\_\_\_\_

PO #: \_\_\_\_\_ DATE: \_\_\_\_\_

### ITEMS ORDERED

	PART NUMBER	QTY		PART NUMBER	QTY
<b>1</b>			<b>16</b>		
<b>2</b>			<b>17</b>		
<b>3</b>			<b>18</b>		
<b>4</b>			<b>19</b>		
<b>5</b>			<b>20</b>		
<b>6</b>			<b>21</b>		
<b>7</b>			<b>22</b>		
<b>8</b>			<b>23</b>		
<b>9</b>			<b>24</b>		
<b>10</b>			<b>25</b>		
<b>11</b>			<b>26</b>		
<b>12</b>			<b>27</b>		
<b>13</b>			<b>28</b>		
<b>14</b>			<b>29</b>		
<b>15</b>			<b>30</b>		

# WATERLAND SUPPLY COMPANY

MIAMI - 9100 N.W. 58TH STREET DORAL, FL 33178  
P 305-594-1022 • TOLL FREE 800-432-1731  
ST. PETERSBURG - 4033 35TH STREET NORTH ST. PETERSBURG, FL 33714  
P 727-572-0061 • TOLL FREE 800-842-4164

## SPECIAL ORDER AXLE FORM

ALL AXLES ARE GALVANIZED

ACCOUNT #: \_\_\_\_\_

CUSTOMER NAME: \_\_\_\_\_

ADDRESS: \_\_\_\_\_

ORDERED BY: \_\_\_\_\_ PHONE #: \_\_\_\_\_

ORDER DATE: \_\_\_\_\_ DATE REQ: \_\_\_\_\_

SIGNED: \_\_\_\_\_

QUANTITY: \_\_\_\_\_

TUBE SIZE: \_\_\_\_\_  STRAIGHT  VEED

BRAKE FLANGES:  YES  NO

OVERALL LENGTH: \_\_\_\_\_

HUBS INSTALLED:  GALVANIZED  PAINTED BLACK  NO

BRAKES INSTALLED:  INTEGRAL  SLIP OVER  NO

SPINDLE SIZE:  1 3/8" X 1 1/16"  1 1/16" STRAIGHT

NOTES: \_\_\_\_\_

ORDER TAKEN BY: \_\_\_\_\_

PICKING TICKET #: \_\_\_\_\_

### **NOTE: SPECIAL ORDER AXLES ARE NOT RETURNABLE**

USE THIS FORM FOR YOUR CONVINIENCE. ORDERS RECEIVED AFTER 4:00 P.M. WILL BE PROCESSED THE FOLLOWING BUSINESS DAY.  
AXLES WILL BE SHIPPED IN 2-3 BUSINESS DAYS.

ATTN: \_\_\_\_\_ FROM: \_\_\_\_\_



MIAMI - 9100 N.W. 58TH STREET DORAL, FL 33178  
P 305-594-1022 • TOLL FREE 800-432-1731  
ST. PETERSBURG - 4033 35TH STREET NORTH ST. PETERSBURG, FL 33714  
P 727-572-0061 • TOLL FREE 800-842-4164

## CREDIT CARD AUTHORIZATION FORM

CREDIT CARD CHARGES WILL INCUR A CONVENIENCE FEE

COMPANY NAME: \_\_\_\_\_ ACCT #: \_\_\_\_\_

I \_\_\_\_\_

HEREBY AUTHORIZE **WATERLAND SUPPLY CO. INC** OR **WATERLAND MANUFACTURING INC.**  
TO CHARGE MY CREDIT CARD AS FOLLOWS:

<input type="checkbox"/>	VISA	<input type="checkbox"/>	MASTER CARD
--------------------------	------	--------------------------	-------------

(CHECK ONE)

DATE OF CHARGE: \_\_\_\_\_ AMOUNT OF CHARGE: \_\_\_\_\_

CREDIT CARD NO.: \_\_\_\_\_

EXPIRATION DATE: \_\_\_\_\_ VALIDATION CODE: \_\_\_\_\_  
(3 DIGIT CODE ON BACK OF CARD)

BILLING ADDRESS: \_\_\_\_\_

CITY: \_\_\_\_\_ STATE: \_\_\_\_\_ ZIP CODE: \_\_\_\_\_

I AGREE TO ABIDE BY MY CREDIT CARD ISSUER AGREEMENT FOR THE ABOVE CHARGE,

SIGNATURE: \_\_\_\_\_

DATE: \_\_\_\_\_







# CONTINENTAL *Trailers*

WATER-LAND MANUFACTURING, INC., MANUFACTURES GALVANIZED STEEL AND ALUMINUM BOAT TRAILERS IN SIZES TO FIT 10 FT. PERSONAL WATER VEHICLES THRU 40 FT. POWERBOATS. IN ADDITION, SEVERAL MODELS OF UTILITY TRAILERS AND MOTORCYCLE TRAILERS ARE AVAILABLE.

WITH DISTRIBUTION FACILITIES IN MIAMI, FLORIDA AND CLEARWATER FLORIDA  
ORDERS CAN BE SHIPPED PROMPTLY THROUGHOUT THE SOUTHEASTERN  
UNITED STATES, CARIBBEAN AND SOUTH AMERICA.

#### **MIAMI OFFICE**

9200 N.W. 58TH STREET  
DORAL, FLORIDA 33178  
P (305) 594-1022  
TOLL FREE (800) 432-1731

#### **ST. PETERSBURG OFFICE**

4033 35TH STREET NORTH  
ST. PETERSBURG, FL 33714  
P (727) 572-0061  
TOLL FREE (800) 842-4164

VISIT US ONLINE AT [WWW.CONTINENTALTRAILERS.COM](http://WWW.CONTINENTALTRAILERS.COM)  
OR EMAIL QUESTIONS & COMMENTS TO [SALES@CONTINENTALTRAILERS.COM](mailto:SALES@CONTINENTALTRAILERS.COM)  
LIKE US ON FACEBOOK AT [FACEBOOK.COM/CONTINENTALTRAILERS](https://FACEBOOK.COM/CONTINENTALTRAILERS)  
FOLLOW US ON INSTAGRAM @CONTINENTALTRAILERS



# CONTINENTAL *Trailers*



## MIAMI

9100 N.W. 58TH STREET  
DORAL, FL 33178

P: 305•594•1022  
TOLL FREE 800•432•1731

## ST. PETERSBURG

4033 35TH STREET NORTH  
St. PETERSBURG, FL 33714

P: 727•572•0061  
TOLL FREE 800•842•4164



@CONTINENTALTRAILERS.COM  
WWW.CONTINENTALTRAILERS.COM